



BEGINNING AVAILABLE MARCH 1, 2017

At the Ranch, Stockton, Kansas



Including our
2017 Midland Bull Test offering!!

dixangus.com

Welcome



Dix Angus Ranch
2595 C Road
Stockton, KS 67669
(785) 476-5168
dixangus@gmail.com
www.dixangus.com

Greetings Friends and Fellow Cattlemen,

We would like to invite you to the ranch to our private treaty sale BEGINNING on March 1, 2017. We have an offering of 72 bulls this year consisting of 10 two-year-old and 62 yearling bulls. These bulls have been performance and genomically tested (Zoetis i50k). They have also all passed their breeding soundness exam. We record all the data on our bulls to offer you the highest accuracy possible for each trait.

We breed cattle to provide the "Total Package" animal that calves easily, grows rapidly, instills outstanding maternal ability, and is appealing to the eye of fellow producers. Structural soundness and fertility is of utmost importance in our breeding selection, as well as docility for easy handling. In addition, we feel that our cattle will perform in the feed yard and carry traits of carcass merit to the rail.

In order to meet our genetic goals and deliver them to you, we have hand-selected a group of AI Sires and donor cows. You can find the donor cows in the "Dix Angus Ranch Donors" section, located in the back of the sale book. Furthermore, we have made intensive selections in our AI and ET programs and our set of pasture sires to add genetic consistency. This year we offer our first set of bulls from Sitz Investment 648B and HARB Hindquarter 473 JH.

You will find our premium bulls in the Midland Bull Test section of the sale book on the following page. These 13 particular bulls are the standouts of the 2016 calf crop. The Midland sale will take place April 7, 2017 at the Midland Bull Test Facility located near Columbus, MT. There are several herd sire potentials among this group. We would be glad to assist you with the delivery of these bulls too.

It would be our pleasure to accommodate you at the ranch to find your future herd bull. The dams of these bulls are accessible if interested and we'd be glad to take you out to see them. Dix Angus Ranch stands behind our product and carries a first breeding season guarantee, which you can find in detail on the next page.

Give us a call at (785) 476-5168 to set up a time to find your next herd bull.

Cody & Jeff Dix



Jeff and Marianne



Cody, Haley, Chloe, Brook

General Information



Private Treaty sale begins March 1, 2017

Selling 62 Yearling and 10 Two-Year-Old Bulls

Dix Angus Ranch Bull Guarantee

We guarantee that all breeding cattle sold by Dix Angus Ranch are fertile to the best of our knowledge. If at any time during the first breeding season following the sale a bull is injured so as to make them functionally infertile, we will provide you with a satisfactory replacement (if available), or issue you a credit equal to the bull's purchase price minus the salvage value received for that bull. This guarantee in addition to the Terms and Conditions of the American Angus Association, which also apply.

This is not a life insurance policy. We will not replace or give credit for a dead or incapacitated animal resulting from negligence. We would suggest that normal care still needs to be exercised toward these animals and that particularly the yearling bulls not be allowed to get too thin.

Directions to Dix Angus Ranch

From Stockton:

Travel 9 miles East to Woodston, turn North on Spruce St/ 28 Road (blacktop road), travel 5.7 miles, turn West onto C Road, Travel 1 mile West (rock road), Turn North on 26 Road for 1/4 mile, Dix Angus on the left.

From US-36 Highway:

At Agra turn South onto CR-529, travel South through Kirwin for 15 miles, turn West onto C Road, travel 1 mile West (rock road), turn North on 26 Road for 1/4 mil, Dix Angus on the right.

ANGUS MEDIA

Visit the *Angus Journal* Website, www.angus.media, and view this sale book online. References: American Angus Association®, AHIR®, Angus Source®, CAB®, Pathfinder® EPDs current as of January 23, 2017. Updated EPDs can be viewed at www.angus.org.

Thank you for your interest in Dix Angus Cattle!

Free Delivery to Kansas and bordering states.

Pictures and videos of the bulls can be found at dixangus.com

Midland Bull Test Sale

11 a.m. (MST)

April 7, 2017

**Midland Bull Test Facility,
Columbus, MT**

More information at midlandbulltest.com

Contact Information

**Dix Angus Ranch - Cody Dix
2595 C Road • Stockton, KS 67669
(785) 476-5168
dixangus@gmail.com**



facebook.com/Dix-Angus-Ranch

Midland Bull Test



Midland Bull Test Sale

April 7, 2017 | 11 a.m. (MST)

Midland Bull Test Facility, Columbus, MT

midlandbulltest.com

Will provide trucking throughout the Midwest.

570

D A R Blazin Start Q800

Birth Date: 3-1-2016

Bull 18553914

Tattoo: Q800

LD Emblazon 999
16665803

#+OCC Emblazon 854E

#DHD Traveler 6807

CW

#+SH Forever Lady 3124 5118

Dixie Erica of CH 1019

+42

#+Rito 111 of 2536 Rito 616

+Toebben Forever Lady 3124

MARB

+79

8N Upstart 102

#Sitz Upward 307R

RE

DAR Ms Upstart N832

CCA Blackcap 803

+93

17588559

+BJ Objective 1076

#SS Objective T510 OT26

FAT

+BJ Predestined 7041

+032

CED	BW	WW	YW	SC	DOC	MILK	\$EN
+15	-1.8	+69	+117	+61	+21	+25	-4.17
\$W	\$B	ACT BW	RATIO	ADJ. WW	RATIO		
+83.91	+141.08	74	94	822	110		

Selling 2/3 interest and full possession.

Blazin Start Q800 is the lead-off bull in our Midland Bull Test group for a reason. Q800 has been a standout from day one. His moderate frame, perfect uddered dam, sired by the 2012 Midland graduate, Upstart, posts BR 2@95, WR 2@108, YR 1@101. He is an outstanding choice to add true calving ease, performance, maternal, and phenotype in one package.



8N Upstart - Maternal grandsire of Lot 570.

571

D A R Amplify Q801 [OHF]

Birth Date: 3-7-2016

Bull 18562079

Tattoo: Q801

LD Emblazon 999
16665803

#+OCC Emblazon 854E

#DHD Traveler 6807

CW

#+SH Forever Lady 3124 5118

Dixie Erica of CH 1019

+36

#+Rito 111 of 2536 Rito 616

+Toebben Forever Lady 3124

MARB

+27

#Kesslers Frontman R001

#Connealy Front Page 0228

RE

DAR HD Althea HB98

Kesslers Bell 0024

+84

#AAR Really Windy 1205

FAT

Bairds Althea L98

+004

CED	BW	WW	YW	SC	DOC	MILK	\$EN
+10	+1.3	+64	+102	-11	+10	+24	-2.39
\$W	\$B	ACT BW	RATIO	ADJ. WW	RATIO		
+71.10	+120.81	86	109	820	110		

Selling 2/3 interest and full possession.

DAR Amplify Q801 has been a standout from the beginning. His dam has already produced an outstanding Midland graduate, D A R Capitalist P211, who was purchased by M Diamond Angus and Lisco Angus, WY in the 2016 sale. Look for Amplify to add growth within his average frame size with added power and maternal abilities. His Frontman mother posts BR 2@97, WR 2@113, YR 1@112.

LD Emblazon 999



CED	BW	WW	YW	MILK	\$W	\$B
+11	+4	+67	+120	+14	+56.14	+163.56

OCC Emblazon 854E x Rito 111 of 2536 Rito 616



DAR Capitalist P211 - Purchased by M Diamond Angus & Lisco Angus, WY in 2016 MBT Sale.

572

D A R Ash Rock Q802

Birth Date: 3-5-2016

Bull 18562077

Tattoo: Q802

LD Emblazon 999
16665803

#+OCC Emblazon 854E

#DHD Traveler 6807

CW

#+SH Forever Lady 3124 5118

Dixie Erica of CH 1019

+43

#+Rito 111 of 2536 Rito 616

+Toebben Forever Lady 3124

MARB

+51

iSOK

#Connealy Consensus 7229

Connealy Consensus

RE

DAR Velda N863

Blue Lilly of Conanga 16

+83

17793312

#DAR JD Velda IF21

JDI New Design 208-5902

FAT

Bairds Velda Q22

+018

CED	BW	WW	YW	SC	DOC	MILK	\$EN
+10	+2	+67	+119	+20	+20	+23	-10.80
\$W	\$B	ACT BW	RATIO	ADJ. WW	RATIO		
+66.66	+140.27	82	104	826	111		

Selling 2/3 interest and full possession.

Ash Rock Q802 has the highest weaning ratio of the Emblazon 999 sons. He is backed by one of the most productive females that we have ever raised. His full brother serves as a herd sire in our herd. Don't miss out on a real growth bull with outstanding potential. His 7229 dam posts BR 2@102, WR 2@108, YR 1@101.

Midland Bull Test

HARB Hindquarter 473 JH



CED	BW	WW	YW	MILK	\$W	\$B
+14	-1.1	+60	+97	+35	+73.73	+132.55

HARB Stur-D 191 JH x Connealy Onward

573 D A R Hindquarter Q803

Birth Date:	2-27-2016	Bull	18553915	Tattoo:	Q803
HARB Hindquarter 473 JH 18033745	#HARB Stur-D 191 JH (ROF) #HARB Princess Vel 980 JH	#Leachman Right Time #HARB Black Lady 073 JH #Connealy Onward #HARB Princess Vel 36 JH			
	EF Complement 8088 DAR Blackcap O444 17983824	#Basin Franchise P142 +EF Everelda Entense 6117 #SS Objective T510 OT26 +BJ Predestined 7041			

CED	BW	WW	YW	SC	DOC	MILK	\$EN
+8	+1.2	+68	+109	+16	+29	+34	-21.14
\$W	\$B	ACT BW	RATIO	ADJ. WW	RATIO		
+81.15	+127.37	72	110	771	120		

Selling 2/3 interest and full possession.

DAR Hindquarter Q803 is among the first progeny to sell from our own Herd Sire HARB Hindquarter 473. The HQ calves start small, vigorous, and have outstanding growth. Q803's dam gave him a great start with an Adj. 205 wt. of 771 to ratio 120 with her first calf.

574 D A R Hindquarter Q804

Birth Date:	3-2-2016	Bull	18553916	Tattoo:	Q804
HARB Hindquarter 473 JH 18033745	#HARB Stur-D 191 JH (ROF) #HARB Princess Vel 980 JH	#Leachman Right Time #HARB Black Lady 073 JH #Connealy Onward #HARB Princess Vel 36 JH			
	EF Complement 8088 DAR Rita O424 +17993911	#Basin Franchise P142 +EF Everelda Entense 6117 #SAV Pioneer 7301 +CSP Rita R377			

CED	BW	WW	YW	SC	DOC	MILK	\$EN
+7	+1.1	+70	+119	+04	+27	+37	-30.48
\$W	\$B	ACT BW	RATIO	ADJ. WW	RATIO		
+81.59	+138.72	72	110	744	115		

Selling 2/3 interest and full possession.

Hindquarter Q804 is the highest YW EPD son we have to offer. Q804 stems from our past donor ACF Rita 0005, a very powerfully built female with tremendous rib shape and functionality. The future herd sire has a \$W ranking in the top 1% of the breed.



DAR MS Upgrade N834 - Dam of Lots 575, 576, 577.

575 D A R Pay Upgrade Q805

Birth Date:	2-28-2016	Bull	+18562162	Tattoo:	Q805
Basin Payweight 1682 +17038724	#Basin Payweight 006S 21AR O Lass 7017	#Vermilion Payweight J847 +Basin Lucy 3829 #HARB Pendleton 765 JH 21AR O Lass F24A			
	Styles Upgrade J59 DAR Ms Upgrade N834 17590025	#Sitz Upward 307R Plainview Lassie 71B #SS Objective T510 OT26 +BJ Predestined 6082			

CED	BW	WW	YW	SC	DOC	MILK	\$EN
+13	-3	+68	+121	+70	+19	+31	-20.25
\$W	\$B	ACT BW	RATIO	ADJ. WW	RATIO		
+77.71	+158.68	78	100	663	100		

Selling 2/3 interest and full possession.

Pay Upgrade Q805 is one of three flush brothers from the great DAR Ms Upgrade N834 donor cow. Q805 had individual i50k scores in the top 5% for CW, and WW; top 7% YW; top 10% CED; and top 13% BW. He ranks in the top 1% of the breed for \$W. His donor dam posts BR 2@89, WR 2@106, YR 1@134.

Basin Payweight 1682



Basin Payweight 006S x HARB Pendleton 765 JH

576 D A R Pay Upgrade Q806

Birth Date:	2-25-2016	Bull	+18562165	Tattoo:	Q806
Basin Payweight 1682 +17038724	#Basin Payweight 006S 21AR O Lass 7017	#Vermilion Payweight J847 +Basin Lucy 3829 #HARB Pendleton 765 JH 21AR O Lass F24A			
	Styles Upgrade J59 DAR Ms Upgrade N834 17590025	#Sitz Upward 307R Plainview Lassie 71B #SS Objective T510 OT26 +BJ Predestined 6082			

CED	BW	WW	YW	SC	DOC	MILK	\$EN
+16	-1.8	+65	+116	+76	+25	+28	-11.74
\$W	\$B	ACT BW	RATIO	ADJ. WW	RATIO		
+77.07	+147.49	78	100	638	100		

Selling 2/3 interest and full possession.

Pay Upgrade Q806 has the potential like his two flush brothers 575 and 577 to make a huge impact in a breeding program. He comes from 3 generations of donor dams and counting; his two maternal sisters have already been implemented into the DAR embryo program. His donor dam posts BR 2@89, WR 2@106, YR 1@134.

577 D A R Pay Upgrade Q807

Birth Date:	2-29-2016	Bull	+18562167	Tattoo:	Q807
Basin Payweight 1682 +17038724	#Basin Payweight 006S 21AR O Lass 7017	#Vermilion Payweight J847 +Basin Lucy 3829 #HARB Pendleton 765 JH 21AR O Lass F24A			
	Styles Upgrade J59 DAR Ms Upgrade N834 17590025	#Sitz Upward 307R Plainview Lassie 71B #SS Objective T510 OT26 +BJ Predestined 6082			

CED	BW	WW	YW	SC	DOC	MILK	\$EN
+10	-1	+68	+120	+120	+23	+31	-17.66
\$W	\$B	ACT BW	RATIO	ADJ. WW	RATIO		
+80.02	+159.59	82	100	665	100		

Selling 2/3 interest and full possession.

Pay Upgrade Q807 may just be the best of the three brothers. He carries double-digit CED, minus BV, and 120 YW that ranks him in the top 1%. In addition he has the highest value traits of merit of the brothers too. Top 1% for \$W and Top 2% for \$B. HERD SIRE ALERT!! His donor dam posts BR 2@89, WR 2@106, YR 1@134.

578 D A R Black Magic Q808 [DDF]

Birth Date: 3-7-2016 Bull 18574129 Tattoo: Q808

Connealy Black Granite 17028963	#Connealy Consensus 7229	Connealy Consensus	CW
	#Eura Elga of Conanga 9109	Blue Lilly of Conanga 16	+39
BJ Objective 0028 +16828214	#SS Objective T510 0T26	#+SAV Bismarck 5682 [ROF]	MARB
	+BJ Predestined 7077	Eura Cal of Conanga 56B	+76
		#SS Traveler 6807 T510	RE
		SS Miss Rita R011 7R8	+1.06
		#GAR Predestined	FAT
		+BJAF Rita 411 1157 FD	-0.020

CED	BW	WW	YW	SC	DOC	MILK	\$EN
+3	+1.9	+64	+100	+50	+11	+27	-4.14
\$W	\$B	ACT BW	RATIO	ADJ. WW	RATIO		
+74.54	+143.79	86	105	871	117		

Selling 2/3 interest and full possession.

Black Magic is not only the highest Adj. 205 wt. calf in this year's calf crop, but also the highest in DAR history. This added frame, Black Granite son is pretty cool. He is a long bodied, stout made bull that will simply add pounds to the scale ticket. He is near the top end of the breed for \$W and \$B. His future Pathfinder dam posts BR 4@108, WR 4@110, IMF 2@126, RE 2@101.

S A V Resource 1441



CED	BW	WW	YW	MILK	\$W	\$B
-4	+3.6	+70	+131	+23	+63.96	+169.89

Rito 707 of Ideal 3407 7075 x SAV 8180 Traveler 004

579 D A R Enterprise Q809

Birth Date: 3-8-2016 Bull +18563527 Tattoo: Q809

SAV Resource 1441 +17016597	+Rito 707 of Ideal 3407 7075	#RR Rito 707	CW
	SAV Blackcap May 4136	Ideal 3407 of 1418 076	+64
iSOK		#SAV 8180 Traveler 004 [ROF]	MARB
		#+SAV May 2397	+46
Spruce Mtn Ever Entense 1016 +16920593	#21AR Roundup 7005	#HARB Pendleton 765 JH	RE
	+SMR Ever Entense 7675	21AR Blackbird Lady F645	+1.25
		#Bon View New Design 878	FAT
		+Shadybrook Ever Entense 491G	+0.036

CED	BW	WW	YW	SC	DOC	MILK	\$EN
-3	+3.5	+66	+115	+22	+16	+28	-9.87
\$W	\$B	ACT BW	RATIO	ADJ. WW	RATIO		
+68.73	+161.07	80	98	764	111		

Selling 2/3 interest and full possession.

Enterprise Q809 is from the popular Genex sire, Resource. This ET bull calf from our Spruce Mountain selection is going to add width, power, depth of body, and without a doubt maternal to any of his future matings. His donor dam posts BR 2@99, WR 2@107, YR 1@105.

580 D A R Solution Q810

Birth Date: 2-28-2016 Bull +18563463 Tattoo: Q810

KG Solution 0018 16796888	MOGCK Sure Shot	#Mytty In Focus [ROF]	CW
	KG Rito Lady 8724	Mogck Black Lass 2065	+44
iSOK		KG Onward 6221	MARB
		KG Rito Lady 8187	+79
Hedgewood Rita 137 +17640426	#Sitz Upward 307R	#Connealy Onward	RE
	+Hedgewood Rita 707	Sitz Henrietta Pride 81M	+62
		#Mytty In Focus [ROF]	FAT
		+Hedgewood Rita 3944 of CC	+0.054

CED	BW	WW	YW	SC	DOC	MILK	\$EN
+15	-1.0	+60	+111	+56	+22	+27	-11.61
\$W	\$B	ACT BW	RATIO	ADJ. WW	RATIO		
+66.14	+125.49	80	98	742	108		

Selling 2/3 interest and full possession.

D A R Solution Q810 is a true calving-ease specialist. His donor dam, Hedgewood Rita 137, is a never miss type of cow. This is a sound made bull with extra length of body and depth of rib. His donor dam posts BR 3@99, WR 3@109, YR 2@103. He'll make a great heifer bull.

Connealy Black Granite



CED	BW	WW	YW	MILK	\$W	\$B
+14	+0	+58	+98	+25	+71.90	+140.73

Connealy Consensus 7229 x SAV Bismarck 5682

581 D A R Admiration Q812

Birth Date: 3-1-2016 Bull +18564099 Tattoo: Q812

EF Complement 8088 16198796	#Basin Franchise P142	#CA Future Direction 5321	CW
	+EF Everelda Entense 6117	Basin Chloe 812L	+39
iSOK		#BR Midland	MARB
		+HF Everelda Entense 869	+63
Hedgewood Blackbird 022 17016132	#Sitz Upward 307R	#Connealy Onward	RE
	+Circle S Blackbird 7331	Sitz Henrietta Pride 81M	+1.16
		#GAR Retail Product	FAT
		Circle S Blackbird 1131	+0.048

CED	BW	WW	YW	SC	DOC	MILK	\$EN
+10	-3	+60	+108	+25	+24	+31	-8.61
\$W	\$B	ACT BW	RATIO	ADJ. WW	RATIO		
+77.21	+116.29	74	90	729	106		

Selling 2/3 interest and full possession.

Admiration Q812 is one of the first EF Complement sons to be introduced to Midland and we have high expectations. His donor dam has made a lot of good ones. This Complement x Upward mating offers consistent calving-ease, outstanding maternal, and in a nice growth package.

582 D A R Payweight Q814

Birth Date: 3-11-2016 Bull 18562173 Tattoo: Q814

Basin Payweight 1682 +17038724	#Basin Payweight 006S	#Vermilion Payweight J847	CW
	21AR O Lass 7017	+Basin Lucy 3829	+49
iSOK		#HARB Pendleton 765 JH	MARB
		21AR O Lass F24A	+77
Hedgewood Rita 030 +16718578	#GAR Ultimate	#SS Objective T510 0T26	RE
	+Hedgewood Rita 521	+GAR Load Up 1314	+47
		#N Bar Emulation EXT	FAT
		+Hedgewood Rita 3100 of CC	+0.026

CED	BW	WW	YW	SC	DOC	MILK	\$EN
+4	+1.6	+60	+106	+68	+11	+22	-7.3
\$W	\$B	ACT BW	RATIO	ADJ. WW	RATIO		
+61.32	+147.21	88	107	783	105		

Selling 2/3 interest and full possession.

Payweight Q814 is from the very popular ABS sire, Payweight 1682. His added frame dam is a great combination to add to his soundness and power. This has been an exciting calf from the beginning. Use this bull to make your cows perform and make great ones. His dam posts BR 5@104, WR 5@109, YR 3@109.

KG Solution 0018



CED	BW	WW	YW	MILK	\$W	\$B
+15	-2.5	+63	+118	+19	+54.85	+139.50

MOGCK Sure Shot x KG Onward 6221

Yearling Private Treaty Bulls



D A R Tour of Duty Q843 - Lot 1

1 D A R Tour of Duty Q843

Birth Date: 3-2-2016 **Bull** +18564088 **Tattoo:** Q843

RB Tour Of Duty 177
+16984170
#Werner War Party 2417
+BA Lady 6807 305



Hedgewood Rita 137
+17640426
#Sitz Upward 307R
+Hedgewood Rita 707

#Connealy Onward
+BAAR USA Lady Jaye 489
#Vermilion Dateline 7078
+GD Lady Hi Flyer 302

#Connealy Onward
Sitz Henrietta Pride 81M
#Mytty In Focus ^[RF]
+Hedgewood Rita 3944 of CC

CED	BW	WW	YW	SC	DOC	MILK	\$EN
+11	+1.2	+62	+113	+38	+24	+33	-18.48
\$W	\$B	ACT BW	RATIO	ADJ. WW	RATIO		
+72.50	+145.33	86	105	697	101		

Tour of Duty Q843 leads off our private treaty offering with his majestic phenotype and exhibits extreme length of body, depth of rib, and style. His disposition is unmatched just like his EPD profile. His i50k ranks him in the Top 1% YW, Top 3% WW, while maintaining at Top 16% ranking in CED and BW. Full brother to Lots 2 and 3. Take a look at this Herd Bull.

3 D A R Tour of Duty Q826

Birth Date: 3-5-2016 **Bull** +18564094 **Tattoo:** Q826

RB Tour Of Duty 177
+16984170
#Werner War Party 2417
+BA Lady 6807 305



Hedgewood Rita 137
+17640426
#Sitz Upward 307R
+Hedgewood Rita 707

#Connealy Onward
+BAAR USA Lady Jaye 489
#Vermilion Dateline 7078
+GD Lady Hi Flyer 302

#Connealy Onward
Sitz Henrietta Pride 81M
#Mytty In Focus ^[RF]
+Hedgewood Rita 3944 of CC

CED	BW	WW	YW	SC	DOC	MILK	\$EN
+10	+2.2	+59	+109	+19	+24	+31	-14.24
\$W	\$B	ACT BW	RATIO	ADJ. WW	RATIO		
+64.83	+144.26	94	116	716	104		

Q826 is the third of the flush brothers and he posted the highest weaning ratio at 104. He is a very smooth design Tour of Duty son that will add size and scale to a calf crop. He is a docile bull who is easy to handle. His i50k profile ranks him in the top 3% YW and top 6% for WW. His donor dam posts BR 3@99, WR 3@109, YR 2@103. Flush brother to Lots 1 and 2.

2 D A R Tour of Duty Q827

Birth Date: 3-2-2016 **Bull** +18564093 **Tattoo:** Q827

RB Tour Of Duty 177
+16984170
#Werner War Party 2417
+BA Lady 6807 305



Hedgewood Rita 137
+17640426
#Sitz Upward 307R
+Hedgewood Rita 707

#Connealy Onward
+BAAR USA Lady Jaye 489
#Vermilion Dateline 7078
+GD Lady Hi Flyer 302

#Connealy Onward
Sitz Henrietta Pride 81M
#Mytty In Focus ^[RF]
+Hedgewood Rita 3944 of CC

CED	BW	WW	YW	SC	DOC	MILK	\$EN
+15	+6	+59	+110	+40	+33	+32	-18.18
\$W	\$B	ACT BW	RATIO	ADJ. WW	RATIO		
+66.89	+149.68	82	100	710	103		

Q827 is the highest CED and lowest BW EPD of these flush brothers while maintaining outstanding growth potential with the best traits of merit all in one package. He boasts an exceptional i50k profile by ranking in the top 1% in Docility and Milk, Top 2% YW, Top 5% CED, Top 6% in WW and CW, Top 15% for BW. Full brother to Lots 1 and 3. Recommended for Heifers.

R B Tour Of Duty 177



CED	BW	WW	YW	MILK	\$W	\$B
+6	+2.4	+67	+120	+29	+63.65	+166.79

Werner War Party 2417 x Vermilion Dateline 7078

Yearling Private Treaty Bulls

4

D A R Tour of Duty Q824

Birth Date: 2-20-2016 Bull #18562236 Tattoo: Q824

#Werner War Party 2417
RB Tour Of Duty 177
+16984170
+BA Lady 6807 305

#Connealy Onward
+BAAR USA Lady Jaye 489
#Vermilion Dateline 7078
+GD Lady Hi Flyer 302



#Summitcrest Complete 1P55 [RDF] #CF Right Design 1802
Riverbend Rita X677
+16625598
+Riverbend Rita 3047

Summitcrest Elba 1M17
#GAR Precision 1680
+GAR Ext 614

CED	BW	WW	YW	SC	DOC	MILK	\$EN
+6	+2.3	+54	+97	+76	+24	+30	-12.90

\$W	\$B	ACT BW	RATIO	ADJ. WW	RATIO
+55.85	+154.02	72	100	548	100

ToD Q824 exemplifies tremendous cow maker potential as he stems back to the world renowned GAR Ext 614. His powerful dam is a never miss type of cow. We have retained many females in the herd and will continue to do so. Lot 4 will add a genetic and visual package to a set of cows. Great for use on cows. Full brother to Lot 5.



D A R Tour of Duty Q824 - Lot 4

6

D A R 999 Emblaze Q840

Birth Date: 3-15-2016 Bull 18562076 Tattoo: Q840

#OCC Emblazon 854E
LD Emblazon 999
16665803
#SH Forever Lady 3124 5118

#DHD Traveler 6807
Dixie Erica of CH 1019
#Rito 111 of 2536 Rito 616
+Toebben Forever Lady 3124

#Hoover Dam
DAR Blackcap N868
17800465
DAR JD Blackcap HF58

#SydGen CC&7
#Erica of Ellston C124
Woodhill Confidence
JDI Blackcap 5158

CED	BW	WW	YW	SC	DOC	MILK	\$EN
+4	+2.4	+61	+106	N/A	N/A	+20	-7.72
\$W	\$B	ACT BW	RATIO	ADJ. WW	RATIO		
+48.52	+127.21	100	126	858	115		

Emblaze Q840 is the first of three 999 sons in this private treaty offering. The combination of his sire with his Hoover Dam mother adds extreme maternal ability. He is a massive designed bull that travels great from both ends. His dam has recorded a WW ratio of 2@109. Great for Cows.



D A R 999 Emblaze Q840 - Lot 6

5

D A R Tour of Duty Q825

Birth Date: 2-22-2016 Bull #18562237 Tattoo: Q825

#Werner War Party 2417
RB Tour Of Duty 177
+16984170
+BA Lady 6807 305

#Connealy Onward
+BAAR USA Lady Jaye 489
#Vermilion Dateline 7078
+GD Lady Hi Flyer 302



#Summitcrest Complete 1P55 [RDF] #CF Right Design 1802
Riverbend Rita X677
+16625598
+Riverbend Rita 3047

Summitcrest Elba 1M17
#GAR Precision 1680
+GAR Ext 614

CED	BW	WW	YW	SC	DOC	MILK	\$EN
+6	+2.1	+54	+97	+39	+15	+33	-21.82

\$W	\$B	ACT BW	RATIO	ADJ. WW	RATIO
+54.29	+160.64	86	100	599	100

ToD Q825 exemplifies tremendous cow maker potential as he stems back to the world renowned GAR Ext 614. Lot 5 is a powerfully designed bull with a lot of body. He is an added frame bull that is moderate on his BW. If you are looking to add RE into your herd this is a bull that will do the job as he ranks in the top 3% of the breed for RE EPD. Great for use on cows. Full brother to Lot 4.



D A R 999 Emblaze Q838 - Lot 7

7

D A R 999 Emblaze Q838

Birth Date: 3-1-2016 Bull 18562082 Tattoo: Q838

#OCC Emblazon 854E
LD Emblazon 999
16665803
#SH Forever Lady 3124 5118

#DHD Traveler 6807
Dixie Erica of CH 1019
#Rito 111 of 2536 Rito 616
+Toebben Forever Lady 3124



Styles Upgrade J59
DAR Irene N810
+17588554
#Molitor 2720 Irene 9025-1047

#Sitz Upward 307R
Plainview Lassie 71B
#Hunts Calculator 2720
Molitor 610 Irene 677-9025

CED	BW	WW	YW	SC	DOC	MILK	\$EN
+5	+2.5	+52	+91	+80	+24	+21	-.35
\$W	\$B	ACT BW	RATIO	ADJ. WW	RATIO		
+44.04	+126.69	86	109	763	102		

Emblaze Q838 is a bull that cannot be missed when walking into the pen. He will be a crowd favorite with his added length, massive volume, and incredible power. His perfect uddered Upgrade dam has posted BW 2@104 and WW 2@107. Use him on cows to make great offspring.

Yearling Private Treaty Bulls

8

D A R 999 Emblazon Q839

Birth Date: 3-7-2016 Bull 18562081 Tattoo: Q839

LD Emblazon 999
16665803

#+OCC Emblazon 854E #DHD Traveler 6807
#SH Forever Lady 3124 5118 Dixie Erica of CH 1019
#+Rito 112 of 2536 Rito 616
+Toebben Forever Lady 3124



DAR Irene N860
17640332

Tokach Update 9009 #Sitz Upward 307R
Tokach Black Lady 4100
DAR CD Irene HE07 #+GAR Integrity
CRD Irene 4007

CW
+28
MARB
+51
RE
+70
FAT
+020

CED	BW	WW	YW	SC	DOC	MILK	\$EN
+13	-.1	+45	+82	+17	+22	+15	+11.63

\$W	\$B	ACT BW	RATIO	ADJ. WW	RATIO
+36.85	+111.92	80	101	672	90

Q839 is another Emblazon 999 son combined with the performance sire, Tokach Update, on the bottom side. His double-digit CED and sub-zero BW EPDs make him a calving ease dream. Q839 scored in the top 11% for DMI on his 50k profile. Look for him to add efficiency to your herd.

EF Complement 8088



CED	BW	WW	YW	MILK	\$W	\$B
+11	-.2	+59	+110	+33	+83.83	+120.02

Basin Franchise P142 x BR Midland

9

D A R Complement Q841

Birth Date: 3-2-2016 Bull +18564087 Tattoo: Q841

EF Complement 8088
16198796

#Basin Franchise P142 #CA Future Direction 5321
+EF Everelda Entense 6117 Basin Chloe 812L
#BR Midland
+HF Everelda Entense 869



#Sitz Upward 307R
Hedgewood Blackbird 022
17016132 +Circle S Blackbird 7331

#Connealy Onward
Sitz Henrietta Pride 81M
#GAR Retail Product
Circle S Blackbird 1131

CW
+42
MARB
+79
RE
+44
FAT
+075

CED	BW	WW	YW	SC	DOC	MILK	\$EN
+10	-.2	+54	+101	+18	+16	+33	-5.54

\$W	\$B	ACT BW	RATIO	ADJ. WW	RATIO
+75.40	+120.50	72	88	698	102

Complement Q841 is the first of two Complement sons that are full brothers to LOT 581, DAR Admiration Q812, at the Midland Bull Test. Q841 Looks the part of a great breeding bull. He is a big statured bull with lots of rib shape and depth. Also a very smooth fronted bull that will make great females. Recommended for Heifers.

10

D A R Complement Q842

Birth Date: 3-1-2016 Bull +18564089 Tattoo: Q842

EF Complement 8088
16198796

#Basin Franchise P142 #CA Future Direction 5321
+EF Everelda Entense 6117 Basin Chloe 812L
#BR Midland
+HF Everelda Entense 869



#Sitz Upward 307R
Hedgewood Blackbird 022
17016132 +Circle S Blackbird 7331

#Connealy Onward
Sitz Henrietta Pride 81M
#GAR Retail Product
Circle S Blackbird 1131

CW
+43
MARB
+80
RE
+29
FAT
+077

CED	BW	WW	YW	SC	DOC	MILK	\$EN
+10	+.2	+55	+103	+66	+23	+31	-14.46

\$W	\$B	ACT BW	RATIO	ADJ. WW	RATIO
+62.84	+122.47	78	100	694	100

Q842 is another very nicely put together from end to end. Smooth fronted, long spined, deep bodied Complement son that will add eye appeal, as well as performance to a set of calves. Recommended for Heifers.

Sitz Investment 648B



CED	BW	WW	YW	MILK	\$W	\$B
+9	-1.2	+61	+111	+34	+76.77	+128.39

Sitz Investment 660Z x Rito 112 of 2536 Rito 616

11

D A R Contribution Q813

Birth Date: 2-25-2016 Bull 18555146 Tattoo: Q813

Sitz Investment 648B
17758536

Sitz Investment 660Z #Connealy Final Product
Sitz Barabamere Nell 18U #+Sitz Ellunas Elite 656T
#+Rito 112 of 2536 Rito 616
Sitz Barabamere Nell 1280



EF Complement 8088
DAR Queen O447
17983917 Mill Brae 1961 Queen 9180

#Basin Franchise P142
+EF Everelda Entense 6117
#+HSAF Bando 961
Mill Brae Queen RDA 2062

CW
+34
MARB
+90
RE
+16
FAT
+064

CED	BW	WW	YW	SC	DOC	MILK	\$EN
+8	+0	+61	+103	+90	+17	+31	-9.93

\$W	\$B	ACT BW	RATIO	ADJ. WW	RATIO
+76.93	+117.95	68	104	738	114

D A R Contribution Q813 is our lead-off bull for our Investment 648B herd sire. This herd bull prospect will be easy to find when walking through the pen and will add attraction when you take time to study the numbers to match. His first calf dam started him out at a modest 68 lb. birth weight and weaned him at 738# to ratio 114. Recommended for Heifers.



D A R Contribution Q813 - Lot 11

12

D A R Contribution Q850

Birth Date: 2-3-2016 Bull 18557706 Tattoo: Q850

Sitz Investment 648B
17758536

Sitz Investment 660Z #Connealy Final Product
Sitz Barabamere Nell 18U #+Sitz Ellunas Elite 656T
#+Rito 112 of 2536 Rito 616
Sitz Barabamere Nell 1280



#Hoover Dam
DAR Pride O483
18104189 Dar Pride L531

#SydGen CC&7
#Erica of Ellston C124
#Gardens Prime Star
HDD Pride 3383

CW
+39
MARB
+57
RE
+47
FAT
+073

CED	BW	WW	YW	SC	DOC	MILK	\$EN
+7	+1.1	+56	+107	+60	+16	+30	-8.82

\$W	\$B	ACT BW	RATIO	ADJ. WW	RATIO
+66.43	+121.64	64	99	688	107

Contribution Q850 is another good one by 648B combined with a great Hoover Dam mother. A modest birth weight sire, that offers substantial growth and maternal potential. He will add length of body and rib shape to his offspring.

Yearling Private Treaty Bulls



D A R Contribution Q852 - Lot 13

13

D A R Contribution Q852 [DDF]

Birth Date: 2-14-2016 Bull 18557705 Tattoo: Q852

Sitz Investment 660Z		#Connealy Final Product		CW			
Sitz Investment 648B		#+Sitz Ellunas Elite 656T		+42			
17758536		Sitz Barbaramere Nell 18U		MARB			
		#+Rito 112 of 2536 Rito 616		+71			
		Sitz Barbaramere Nell 1280		RE			
		#Hoover Dam		+70			
		#SydGen CC&7		FAT			
DAR Rita O421		#Erica of Ellston C124		+043			
+17983788		#MCC Daybreak					
		+BJ Daybreak 2067					
		#BJ Predestined 8004					
CED	BW	WW	YW	SC	DOC	MILK	\$EN
+9	-4	+55	+100	+57	+19	+27	-11.26
\$W	\$B	ACT BW	RATIO	ADJ. WW	RATIO		
+57.89	+133.79	64	99	655	102		

Contribution Q852 has become one of my favorite bulls in the offering with his bigger skeleton and added mass. A super long sided bull, who is straight in his lines and very nice patterned. He ranks in the top 15% for BW and hold in the top 20% for growth and merit. Recommended for Heifers.

15

D A R Contribution Q853

Birth Date: 3-20-2016 Bull 18557698 Tattoo: Q853

Sitz Investment 660Z		#Connealy Final Product	CW
Sitz Investment 648B		#+Sitz Ellunas Elite 656T	+45
17758536		Sitz Barabaramere Nell 18U	MARB
		#+Rito 112 of 2536 Rito 616	+66
		Sitz Barabaramere Nell 1280	RE
			+69
		Connealy Capitalist 028	FAT
DAR Rita O427		#SAV Final Answer 0035 [RDF]	+050
+17978561		Prides Pita of Conanga 8821	
		#GAR Predestined	
		+GAR Precision G103	

CED	BW	WW	YW	SC	DOC	MILK	\$EN
+10	-1	+57	+109	+76	+21	+29	-15.31
\$W	\$B	ACT BW	RATIO	ADJ. WW	RATIO		
+61.02	+131.08	65	100	605	94		

Q853 is one of the younger bulls in the offering that has always been pretty cool in his make up. He is a more moderately designed Contribution, but still long sided and smooth made. Here is the sleep all night heifer bull you've been looking for that doesn't sacrifice yearling growth. HEIFER BULL!!

14

D A R Contribution Q855

Birth Date: 2-29-2016 Bull 18557703 Tattoo: Q855

Sitz Investment 660Z		#Connealy Final Product		CW			
Sitz Investment 648B		#+Sitz Ellunas Elite 656T		+42			
17758536		Sitz Barabaramere Nell 18U		MARB			
		#+Rito 112 of 2536 Rito 616		+64			
		Sitz Barabaramere Nell 1280		RE			
				+51			
ISOK		8N Upstart 102		FAT			
DAR Jilt O410		#Sitz Upward 307R		+069			
17995801		CCA Blackcap 803					
		#Hoover Dam					
		DAR CD Jilt HA40					
CED	BW	WW	YW	SC	DOC	MILK	\$EN
+4	+1.1	+58	+104	+1.91	+21	+32	-15.64
\$W	\$B	ACT BW	RATIO	ADJ. WW	RATIO		
+67.11	+121.30	80	121	686	106		

Q855 is another bull from the introductory group of Investment 648B sons raised by an outstanding producing Upstart daughter, which recorded a 106 WR as a heifer. Added growth, big scrotal bull ready to breed cows.

16

D A R Contribution Q848

Birth Date: 2-28-2016 Bull 18557690 Tattoo: Q848

Sitz Investment 660Z		#Connealy Final Product	CW
Sitz Investment 648B		#+Sitz Ellunas Elite 656T	+34
17758536		#+Rito 112 of 2536 Rito 616	MARB
		Sitz Barbaramere Nell 1280	+52
			RE
DAR JD Confidence GB58		Woodhill Confidence	+15
DAR JD Bemind GB58 FB71 J117		Green Garden Blackcap B158	FAT
16587342		#SS Traveler 6807 T510	+035
		Molitor Bemindful 9014-171	

CED	BW	WW	YW	SC	DOC	MILK	\$EN
+3	+6	+44	+90	+67	+18	+23	-88
\$W	\$B	ACT BW	RATIO	ADJ. WW	RATIO		
+40.51	+106.19	80	98	646	87		

Q848 is a bigger framed Investment that stems from one of our past herd sires GB58, the cow maker. This pedigree has a lot to offer from a maternal outlook. He is a modest birth weight bull with adequate growth.

Yearling Private Treaty Bulls

17

D A R Contribution Q851 [DDF]

Birth Date: 2-2-2016	Bull 18557704	Tattoo: Q851
Sitz Investment 660Z	#Connealy Final Product	CW
Sitz Barabamere Nell 18U	#Sitz Ellunas Elite 656T	+37
	#Rito 112 of 2536 Rito 616	MARB
	Sitz Barabamere Nell 1280	+52
		RE
		+31
		FAT
		+046

Sitz Investment 648B
17758536



#Connealy Contrast
DAR Ms Contrast 0420
+17993916 BJ Predestined 8120

CED	BW	WW	YW	SC	DOC	MILK	\$EN
+1	+1.8	+50	+94	+1.28	+22	+30	-7.82
\$W	\$B	ACT BW	RATIO	ADJ. WW	RATIO		
+56.42	+111.09	74	112	596	92		

Another really long sided son by Investment from a Contrast Dam. His grandam is a past donor from our program as well as BJ Angus. A big scrotal bull that has a great disposition.



D A R Contribution Q851 - Lot 17

18

D A R Contribution Q854

Birth Date: 2-3-2016	Bull 18557699	Tattoo: Q854
Sitz Investment 660Z	#Connealy Final Product	CW
Sitz Barabamere Nell 18U	#Sitz Ellunas Elite 656T	+36
	#Rito 112 of 2536 Rito 616	MARB
	Sitz Barabamere Nell 1280	+49
		RE
		+22
		FAT
		+045

Sitz Investment 648B
17758536



Jindra Double Vision
DAR Flammette 0435
17978565 DAR CD Flame FC47 HB3 K365

CED	BW	WW	YW	SC	DOC	MILK	\$EN
+8	-6	+48	+95	+1.17	+23	+27	-4.89
\$W	\$B	ACT BW	RATIO	ADJ. WW	RATIO		
+53.75	+118.33	58	90	583	90		

Contribution Q854 is another bull from the Contribution group. This is the first set introduced to the market and we are proud to have them. Disposition on these bulls is great. Recommended for heifers.

19

D A R Contribution Q856

Birth Date: 2-19-2016	Bull 18557702	Tattoo: Q856
Sitz Investment 660Z	#Connealy Final Product	CW
Sitz Barabamere Nell 18U	#Sitz Ellunas Elite 656T	+33
	#Rito 112 of 2536 Rito 616	MARB
	Sitz Barabamere Nell 1280	+63
		RE
		+28
		FAT
		+064

Sitz Investment 648B
17758536



8N Upstart 102
DAR Blackcap 0413
17995800 DAR Blackcap M725

CED	BW	WW	YW	SC	DOC	MILK	\$EN
+12	-2.5	+53	+99	+1.72	+21	+31	-6.11
\$W	\$B	ACT BW	RATIO	ADJ. WW	RATIO		
+72.01	+106.80	62	96	661	102		

Contribution Q856 is an extreme calving ease bull while holding good growth potential, ranking in the top 15% in YW from his iSOK profile. He is a big scrotal bull from an outstanding Upstart dam. He has all the maternal potential you could ask for. Recommended for Heifers.

20

D A R Contribution Q849

Birth Date: 2-17-2016	Bull 18557700	Tattoo: Q849
Sitz Investment 660Z	#Connealy Final Product	CW
Sitz Barabamere Nell 18U	#Sitz Ellunas Elite 656T	+34
	#Rito 112 of 2536 Rito 616	MARB
	Sitz Barabamere Nell 1280	+70
		RE
		+47
		FAT
		+107

Sitz Investment 648B
17758536



Gardens Prime Star KB20
DAR Flammette 0453
17978566 #DAR CD Flame 0035 C047 J197

CED	BW	WW	YW	SC	DOC	MILK	\$EN
+12	-1.2	+44	+75	-.02	+15	+30	+05
\$W	\$B	ACT BW	RATIO	ADJ. WW	RATIO		
+60.10	+109.21	64	99	627	97		

Contribution Q849 is probably the stoutest made heifer bull in the pen. He is a wide based stout made bull with good foot and leg structure. He should add width and eye appeal. Recommended for Heifers.



D A R Contribution Q849 - Lot 20

21

D A R Contribution Q868

Birth Date: 4-12-2016	Bull 18557701	Tattoo: Q868
Sitz Investment 660Z	#Connealy Final Product	CW
Sitz Barabamere Nell 18U	#Sitz Ellunas Elite 656T	+27
	#Rito 112 of 2536 Rito 616	MARB
	Sitz Barabamere Nell 1280	+75
		RE
		+40
		FAT
		+027

Sitz Investment 648B
17758536



BJ 454 New Day 0033
DAR Eisa Erica 0461
18098314 Hedgewood Eisa Erica 928

CED	BW	WW	YW	SC	DOC	MILK	\$EN
+11	-1.9	+56	+98	-.05	+16	+27	-5.51
\$W	\$B	ACT BW	RATIO	ADJ. WW	RATIO		
+67.35	+107.74	58	90	697	108		

Contribution Q868 is an outstanding curve bender with is double-digit CED, sub-zero BW, and 100 YW. His 2 year old dam produced him from 58 lbs. to 697 adj. 205 to ratio 108. Calving Ease deluxe. Recommended for Heifers.

Thank you for the nutritional assistance!!



CowTown Nutrition provides quality products with proven results.
Give us a call today to discuss products right for your operation.
Nick Weibert (785) 479-3333.

Yearling Private Treaty Bulls

22

D A R Solution Q819

Birth Date: 3-1-2016 Bull 18563457 Tattoo: Q819

KG Solution 0018
16796888

MOGCK Sure Shot
KG Rito Lady 8724

#Mytty In Focus [ROF]
Mogck Black Lass 2065
KG Onward 6221
KG Rito Lady 8187



DAR Jilt M705
17958943

+Pine Coulee Powerhouse W112
DAR CD Jilt GA40

#SAV Net Worth 4200
VF 2031 Blkcp 0046 of 878
Gardens SST A169 S1
Green Garden Jilt A041 S1

CW
+29
MARB
+1.00
RE
+.51
FAT
-.031

CED	BW	WW	YW	SC	DOC	MILK	\$EN
+18	-4.0	+48	+90	+.99	+19	+20	-.79
\$W	\$B	ACT BW	RATIO	ADJ. WW	RATIO		
+44.64	+125.82	78	96	727	98		

Solution Q819 is highest CED and lowest BW bull in the offering and will be hard to match elsewhere in the country. Several traits rank him in the top 10% from his i50k profile; 7 CED, 6 CEM, 5 Tenderness, and top 1% BW. He is a bigger framed heifer bull with great potential. Recommended for Heifers.



Daltons Rita 911 - Grandam of Lot 24.

23

D A R Hindquarter Q862

Birth Date: 2-25-2016 Bull 18557707 Tattoo: Q862

HARB Hindquarter 473 JH
18033745

+HARB Stur-D 191 JH [ROF]
#HARB Princess Vel 980 JH

#Leachman Right Time
#HARB Black Lady 073 JH
#Connealy Onward
#HARB Princess Vel 36 JH



DAR Irene O423
+17993912

Tokach Update 9009
#Molitor 2720 Irene 9025-1047

#Sitz Upward 307R
Tokach Black Lady 4100
#Hunts Calculator 2720
Molitor 610 Irene 677-9025

CW
+42
MARB
+.61
RE
+.43
FAT
+.075

CED	BW	WW	YW	SC	DOC	MILK	\$EN
+11	-.1	+52	+81	+1.04	+26	+31	-6.70
\$W	\$B	ACT BW	RATIO	ADJ. WW	RATIO		
+66.40	+113.50	68	104	665	103		

D A R Hindquarter Q862 will lead off our first set of Hindquarter bulls with his double digit CED, negative BW, and weaning ratio of 103; from a two year old dam. He's a big scrotal bull with a great disposition and has a \$W value to rank him in the top 4% in the breed. Recommended for heifers.

24

D A R HIndquarter Q859

Birth Date: 2-21-2016 Bull 18557711 Tattoo: Q859

HARB Hindquarter 473 JH
18033745

+HARB Stur-D 191 JH [ROF]
#HARB Princess Vel 980 JH

#Leachman Right Time
#HARB Black Lady 073 JH
#Connealy Onward
#HARB Princess Vel 36 JH



DAR Rita O416
+17973658

+SAV Angus Valley 1867
+Daltons Rita 911

#SAV Iron Mountain 8066
#SAV May 2397
#GAR Retail Product
+Daltons RITA4296OFHP1200 MF

CW
+45
MARB
+.49
RE
+.50
FAT
+.064

CED	BW	WW	YW	SC	DOC	MILK	\$EN
+8	+1.5	+58	+93	+.61	+22	+34	-16.69
\$W	\$B	ACT BW	RATIO	ADJ. WW	RATIO		
+69.76	+119.71	72	108	692	107		

D A R Hindquarter Q859 is a modest calving ease bull with added muscle. His Angus Valley dam did a phenomenal job with a 107 weaning ratio. He ranks in the top 3% of the breed for \$W.



D A R Hindquarter Q862 - Lot 23

Yearling Private Treaty Bulls

HARB Hindquarter 473 JH



CED	BW	WW	YW	MILK	\$W	\$B
+14	-1.1	+60	+97	+35	+73.73	+132.55

HARB Stur-D 191 JH x Connealy Onward

25 D A R Hindquarter Q860

Birth Date: 2-3-2016 Bull 18557712 Tattoo: Q860

HARB Hindquarter 473 JH 18033745	#HARB Stur-D 191 JH [ROF] #HARB Princess Vel 980 JH	#Leachman Right Time #HARB Black Lady 073 JH #Connealy Onward #HARB Princess Vel 36 JH	CW +33 MARB +.56 RE +.62 FAT +.060
DAR Rita O417 +17973659	Connealy Capitalist 028 +Daltons Rita 911	#SAV Final Answer 0035 [ROF] Prides Pita of Conanga 8821 #GAR Retail Product +Daltons RITA42960FHP1200 MF	

CED	BW	WW	YW	SC	DOC	MILK	\$EN
+13	-8	+54	+85	-12	+14	+28	-3.19
\$W	\$B	ACT BW	RATIO	ADJ. WW	RATIO		
+67.29	+109.77	66	101	703	109		

D A R Hindquarter Q860 is a 3/4 brother to Lot 24, but the lighter birth weight and higher weaning weight bull. He's the thicker ended bull of the family. Recommended for Heifers.



Riverbend Rita X677

26 D A R Hindquarter Q857

Birth Date: 2-25-2016 Bull +18619241 Tattoo: Q857

HARB Hindquarter 473 JH 18033745	#HARB Stur-D 191 JH [ROF] #HARB Princess Vel 980 JH	#Leachman Right Time #HARB Black Lady 073 JH #Connealy Onward #HARB Princess Vel 36 JH	CW +52 MARB +.66 RE +.81 FAT +.049
Riverbend Rita X677 +16625598	#Summitcrest Complete 1P55 [ROF] +Riverbend Rita 3047	#CF Right Design 1802 Summitcrest Elba 1M17 #GAR Precision 1680 +GAR Ext 614	

CED	BW	WW	YW	SC	DOC	MILK	\$EN
+8	+0	+51	+92	+40	+25	+36	-25.33
\$W	\$B	ACT BW	RATIO	ADJ. WW	RATIO		
+57.13	+145.42	72	88	575	84		

Hindquarter Q857 is a calving-ease bull from the great X677 dam. Q857 is my favorite Hindquarter son in this offering with a lot to offer. We have a full sister to him that is outstanding. Recommended for Heifers.

27 D A R Hindquarter Q858

Birth Date: 3-14-2016 Bull 18557710 Tattoo: Q858

HARB Hindquarter 473 JH 18033745	+HARB Stur-D 191 JH [ROF] #HARB Princess Vel 980 JH	#Leachman Right Time #HARB Black Lady 073 JH #Connealy Onward #HARB Princess Vel 36 JH	CW +39 MARB +.31 RE +.37 FAT +.056
DAR Velda O406 18100422	8N Upstart 102 DAR Velda M724	#Sitz Upward 307R CCA Blackcap 803 Styles Upgrade J59 #DAR JD Velda IF21	

CED	BW	WW	YW	SC	DOC	MILK	\$EN
+11	-8	+55	+93	+90	+27	+34	-14.19
\$W	\$B	ACT BW	RATIO	ADJ. WW	RATIO		
+71.27	+102.03	68	104	679	105		

Hindquarter Q858 is a big scrotal, calving ease sire that ranks in the top 2% for \$W. His Upstart dam stems from one of our top production cows, Velda IF21; with a weaning ratio of 7@116. These Hindquarter sons all have great disposition, Q858 individually ranks in the top 13% of the breed from his i50k profile. Recommended for Heifers.



D A R Hindquarter Q858 - Lot 27

28 D A R Hindquarter Q861

Birth Date: 3-6-2016 Bull 18557709 Tattoo: Q861

HARB Hindquarter 473 JH 18033745	+HARB Stur-D 191 JH [ROF] #HARB Princess Vel 980 JH	#Leachman Right Time #HARB Black Lady 073 JH #Connealy Onward #HARB Princess Vel 36 JH	CW +34 MARB +.63 RE +.31 FAT +.026
DAR Irene O422 +18001722	+Summitcrest Focus 2U66 #Molitor 2720 Irene 9025-1047	#Mytty In Focus [ROF] Summitcrest Elba 1M17 #Hunts Calculator 2720 Molitor 610 Irene 677-9025	

CED	BW	WW	YW	SC	DOC	MILK	\$EN
+17	-2.1	+45	+80	+1.31	+26	+32	-6.54
\$W	\$B	ACT BW	RATIO	ADJ. WW	RATIO		
+60.78	+115.46	56	88	614	95		

Lot 28 is the lowest BW EPD Hindquarter son and is a +17 CED. I look for this bull to add great maternal as well as longevity as his grandam, Molitor 2720 Irene 9025-1047 produced for 12 years for us as well as spent some time in the donor pen; we have 17 daughters in production from 1047. Recommended for Heifers.



D A R Hindquarter Q857 - Lot 26

Yearling Private Treaty Bulls

29

D A R Hindquarter Q863

Birth Date: 3-6-2016 Bull 18557708 Tattoo: Q863

HARB Hindquarter 473 JH
18033745

+HARB Stur-D 191 JH [ROF]
#HARB Black Lady 073 JH
#HARB Princess Vel 980 JH
#Connealy Onward
#HARB Princess Vel 36 JH



DAR Elba O434
17995318

Connealy Capitalist 028
DAR JD Elba IFD04 5210 K354
#SAV Final Answer 0035 [ROF]
Prides Pita of Conanga 8821
#Connealy Contrast
DAR JD Lady Elba IFD04

CW
+53
MARB
+75
RE
+41
FAT
+115

CED	BW	WW	YW	SC	DOC	MILK	\$EN
+11	-3	+62	+104	+72	+26	+30	-14.82
\$W	\$B	ACT BW	RATIO	ADJ. WW	RATIO		
+71.73	+132.22	65	100	675	105		

D A R Hindquarter Q863 is the biggest spread HQ son in the private treaty offering. His Capitalist dam did a phenomenal job in her first year of production as she posted a WR of 105. You will like the length of body as well as the additional power this bull provides. Recommended for Heifers.



Hedgewood Rita 107 - Dam of Lot 31.

30

D A R Hindquarter Q875

Birth Date: 3-14-2016 Bull 18668067 Tattoo: Q875

HARB Hindquarter 473 JH
18033745

+HARB Stur-D 191 JH [ROF]
#HARB Black Lady 073 JH
#HARB Princess Vel 980 JH
#Connealy Onward
#HARB Princess Vel 36 JH



DAR Rita O418
+18661936

Connealy Confidence 0100
+Hedgewood Rita 013
Connealy Tobin
Becka Gala of Conanga 8281
#SAV Final Answer 0035 [ROF]
+Hedgewood Rita 521

CW
+36
MARB
+63
RE
+43
FAT
+004

CED	BW	WW	YW	SC	DOC	MILK	\$EN
+2	+1.5	+53	+87	+20	+26	+31	-18.14
\$W	\$B	ACT BW	RATIO	ADJ. WW	RATIO		
+53.92	+121.63	82	N/A	N/A	N/A		

Hindquarter Q875 is an added frame bull from a Connealy Confidence dam. He ranks in the top 10% of the breed for DOC and Milk EPD, top 20% for \$W.



8N Upstart 102

CED	BW	WW	YW	MILK	\$W	\$B
+12	-2.0	+47	+86	+29	+61.21	+103.37

Sitz Upward 307R x SAV Final Answer 0035



D A R Upstart Q873 - Lot 31

31

D A R Upstart Q873

Birth Date: 3-26-2016 Bull 18557691 Tattoo: Q873

8N Upstart 102
16984021

#Sitz Upward 307R
CCA Blackcap 803
#Connealy Onward
Sitz Henrietta Pride 81M
#SAV Final Answer 0035 [ROF]
Blu Top Ella Blackcap M054



Hedgewood Rita 107
17614383

#+SAV Bismarck 5682 [ROF]
+Daltons Rita 911
#GAR Grid Maker
SAV Abigale 0451
#GAR Retail Product
+Daltons RITA42960FHP1200 MF

CW
+24
MARB
+68
RE
+92
FAT
+069

CED	BW	WW	YW	SC	DOC	MILK	\$EN
+15	-3.0	+45	+78	+59	+4	+28	+84
\$W	\$B	ACT BW	RATIO	ADJ. WW	RATIO		
+60.05	+93.98	76	99	767	107		

Upstart Q873 is a sure fire heifer bull with tremendous maternal to back him up from both sides of the pedigree. He is the natural calf from his donor dam who sent a son to Midland in 2016. Upstart and his sons have been producing very nice udders on cows that yield top end growth. Recommended for Heifers.

32

D A R Upstart Q874

Birth Date: 4-22-2016 Bull 18557689 Tattoo: Q874

8N Upstart 102
16984021

#Sitz Upward 307R
CCA Blackcap 803
#Connealy Onward
Sitz Henrietta Pride 81M
#SAV Final Answer 0035 [ROF]
Blu Top Ella Blackcap M054



Hedgewood Eisa Erica 928
16582385

#+BC Lookout 7024
Circle S Eisa Erica 7305
OCC Legend 616L
Gibbet Hill Mignonne E37
#+Sinclair Net Present Value
+Circle S Eisa Erica 5030

CW
+34
MARB
+54
RE
+72
FAT
+0

CED	BW	WW	YW	SC	DOC	MILK	\$EN
+7	-3	+52	+88	+19	+19	+23	+3.62
\$W	\$B	ACT BW	RATIO	ADJ. WW	RATIO		
+58.83	+113.96	74	96	745	104		

D A R Upstart Q874 is another calving ease bull in the lineup that posted a 745 adj. 205 weaning weight. His dam by Lookout has posted WR 5@102 and has 3 daughters in production in our herd. He is one of the youngest calves in the group but should not be overlooked.

33

D A R Upstart Q870

Birth Date: 4-3-2016 Bull 18606489 Tattoo: Q870

8N Upstart 102
16984021

#Sitz Upward 307R
CCA Blackcap 803
#Connealy Onward
Sitz Henrietta Pride 81M
#SAV Final Answer 0035 [ROF]
Blu Top Ella Blackcap M054



DAR Lady Objective M734
17464423

#Connealy Contrast
+BJ Objective 0028
#Connealy Danny Boy
#Doris of Conanga 669
#SS Objective T510 OT26
+BJ Predestined 7077

CW
+23
MARB
+92
RE
+67
FAT
+072

CED	BW	WW	YW	SC	DOC	MILK	\$EN
+1	+1.8	+39	+75	+80	+19	+26	+1.84
\$W	\$B	ACT BW	RATIO	ADJ. WW	RATIO		
+39.81	+96.13	83	109	704	98		

D A R Upstart Q870 offers at top 8% ranking for heifer pregnancy from a genomic standpoint and has a top 3% EPD ranking. Add this Upstart bloodline into your herd to incorporate calving-ease, maternal, docility traits in a moderate framed package.

Yearling Private Treaty Bulls

34

D A R X-Treme Q869

Birth Date: 3-28-2016 Bull 18701801 Tattoo: Q869

#AAR Ten X 7008 SA
Deer Valley X-Treme 2731
17509228
#Deer Valley Blackcap 8760
#Mytty In Focus [ROF]
#AAR Lady Kelton 5551
#SS Objective T510 OT26
+Three Trees Blackcap 5132



#Hoover Dam
DAR Gina M731
17464422
Green Garden Gina K202
#SydGen CC&7
#Erica of Ellston C124
Gardens StarTime
Green Garden Gina 9269 S1

CED	BW	WW	YW	SC	DOC	MILK	\$EN
+11	-2	+51	+93	+1.03	+5	+21	+3.00
\$W	\$B	ACT BW	RATIO	ADJ. WW	RATIO		
+51.87	+137.54	79	104	713	99		

D A R X-Treme Q869 has a lot to offer from calving ease to growth to carcass merit. The X-treme sire group has a lot of eye appeal and will perform in all aspects of production. Recommended for Heifers.



D A R Ten X Q811 - Lot 35

35

D A R Ten X Q811

Birth Date: 2-26-2016 Bull +18573969 Tattoo: Q811

#Mytty In Focus [ROF]
AAR Ten X 7008 SA
#15719841
#AAR Lady Kelton 5551
#SAF Focus of ER
Mytty Countess 906
SAV Adaptor 2213
+HSAF Lady Kelton 504B



#Summitcrest Complete 1P55 [ROF]
Riverbend Rita X677
+16625598
+Riverbend Rita 3047
#CF Right Design 1802
Summitcrest Elba 1M17
#GAR Precision 1680
+GAR Ext 614

CED	BW	WW	YW	SC	DOC	MILK	\$EN
+9	+4	+53	+98	+83	+10	+31	-21.79
\$W	\$B	ACT BW	RATIO	ADJ. WW	RATIO		
+52.07	+165.32	80	100	679	100		

D A R Ten X Q811 is the highest \$Beef bull in our offering as he ranks in the top 1% of the breed. A descendent of the great GAR Ext 614 offers tremendous value from a production standpoint. A big framed bull, with extra stretch to his profile view. Recommended for Heifers.

36

D A R Ten X Q833

Birth Date: 3-6-2016 Bull +18573981 Tattoo: Q833

#Mytty In Focus [ROF]
AAR Ten X 7008 SA
#15719841
#AAR Lady Kelton 5551
#SAF Focus of ER
Mytty Countess 906
SAV Adaptor 2213
+HSAF Lady Kelton 504B



#E&B 1680 Precision 1023
Bohi Enamel 8065
+16036853
Enamel 3663 of Dalebanks
#GAR Precision 1680
E&B 6807 Lady Traveler 61
#Bon View New Design 1407
Enamel 1558 of Dalebanks

CED	BW	WW	YW	SC	DOC	MILK	\$EN
+11	+3	+55	+100	+92	+21	+27	+1.21
\$W	\$B	ACT BW	RATIO	ADJ. WW	RATIO		
+69.40	+160.88	82	100	594	100		

D A R Ten X Q833 is a nicely balanced across the board in all EPDs. He is designed very smooth from end to end in moderate built frame. He really offers everything in one package from CE to YW to Maternal to Merit. Full Brother to Lot 64 (Two-Year-Old) Recommended for Heifers.



D A R 2201 Program Q847 - Lot 37

37

D A R 2201 Program Q847

Birth Date: 4-10-2016 Bull 18557697 Tattoo: Q847

#HA Program 5652
BJ Program 2201
+17530425
+BJ Objective 8215
HA Future Direction 3540
+HA Blackcap Lady 2782
#SS Objective T510 OT26
+GAR Retail Product 1215



#Connealy Right Answer 746
DAR Irene N838
17799425
DAR CD Irene E242 B047 J125
#SAV Final Answer 0035 [ROF]
Happy Dell of Conanga 262
#Gardens Prime Star
#Molitor 2720 Irene 9025-1047

CED	BW	WW	YW	SC	DOC	MILK	\$EN
+8	+1.8	+50	+89	+82	+18	+31	-14.55
\$W	\$B	ACT BW	RATIO	ADJ. WW	RATIO		
+51.89	+105.68	84	113	814	114		

This Program son is an easy one to find as you step into the pen. He posts the 2nd High 205 day weight at 814 lbs. and a ratio of 114. His full brother sold to Mark Dix, Kansas in the 2016 Private Treaty offering.

38

D A R 2201 Program Q845

Birth Date: 3-21-2016 Bull 18557694 Tattoo: Q845

#HA Program 5652
BJ Program 2201
+17530425
+BJ Objective 8215
HA Future Direction 3540
+HA Blackcap Lady 2782
#SS Objective T510 OT26
+GAR Retail Product 1215



EXAR Upshot 0562B
Deer Valley Miss Rita 3292
+17577882
+Basin Miss Rita 9675
#Sitz Upward 307R
#EXAR Barbara T020
#CRA Bextor 872 5205 608
SS Miss Rita R011 7R8

CED	BW	WW	YW	SC	DOC	MILK	\$EN
+13	-1	+41	+80	+1.12	+12	+31	-4.81
\$W	\$B	ACT BW	RATIO	ADJ. WW	RATIO		
+51.16	+88.09	86	109	728	98		

Another Program son with great eye appeal. We selected his dam in the 2013 Focused on the Future Female Sale at Deer Valley Farms. He is a very gentle mannered bull that is a calving ease specialist. Recommended for Heifers.

BJ Program 2201



HA Program 5652 x SS Objective T510 OT26

Yearling Private Treaty Bulls

39

D A R 2201 Program Q844

Birth Date: 4-13-2016

Bull 18557695

Tattoo: Q844

BJ Program 2201
+17530425



SandPoint Blackcap Lady 3013
17580792

#HA Program 5652

+BJ Objective 8215

#AAR Ten X 7008 SA

EXAR Blackcap Lady 1505

HA Future Direction 3540

+HA Blackcap Lady 2782

#SS Objective T510 OT26

+GAR Retail Product 1215

#Mytty In Focus [ROF]

#AAR Lady Kelton 5551

#+Rito 6EM3 of 4L1 Emblazon

+Exar Blackcap Lady 82032

CW

+30

MARB

+59

RE

+77

FAT

-014

CED	BW	WW	YW	SC	DOC	MILK	\$EN
+10	-7	+51	+97	+1.38	+11	+26	-4.86
\$W	\$B	ACT BW	RATIO	ADJ. WW	RATIO		
+56.29	+122.11	82	110	756	105		

The highest performing Program son of the offering is still a sure fire calving ease bull. His future Pathfinder dam has a WR 2@104 thus far. This bull is very well balanced and will add traits of merit. Recommended for Heifers.



SandPoint Blackcap Lady 3013 - Dam of Lot 39.

40

D A R 2201 Program Q846

Birth Date: 3-29-2016

Bull 18557696

Tattoo: Q846

BJ Program 2201
+17530425



DAR Irene N804
+17588552

#HA Program 5652

+BJ Objective 8215

Styles Upgrade J59

#Molitor 2720 Irene 9025-1047

HA Future Direction 3540

+HA Blackcap Lady 2782

#SS Objective T510 OT26

+GAR Retail Product 1215

#Sitz Upward 307R

Plainview Lassie 71B

#Hunts Calculator 2720

Molitor 610 Irene 677-9025

CW

+23

MARB

+66

RE

+56

FAT

+030

CED	BW	WW	YW	SC	DOC	MILK	\$EN
+12	+2	+43	+79	+1.96	+22	+26	-1.97
\$W	\$B	ACT BW	RATIO	ADJ. WW	RATIO		
+45.35	+102.64	74	100	729	102		

Another Program son with at 700+ pound weaning weight and a 102 ratio. His Upgrade dam is a gem. Recommended for Heifers.

41

D A R Black Granite Q815

Birth Date: 2-19-2016

Bull +18574075

Tattoo: Q815

Connealy Black Granite
17028963



Hedgewood Rita 301
+17614403

#Connealy Consensus 7229

#Eura Elga of Conanga 9109

Connealy Capitalist 028

+Hedgewood Rita 521

Connealy Consensus

Blue Lilly of Conanga 16

#+SAV Bismarck 5682 [ROF]

Eura Cal of Conanga 56B

#SAV Final Answer 0035 [ROF]

Prides Pita of Conanga 8821

#N Bar Emulation EXT

+Hedgewood Rita 3100 of CC

CW

+32

MARB

+37

RE

+81

FAT

+088

CED	BW	WW	YW	SC	DOC	MILK	\$EN
+6	+1.2	+51	+89	+1.14	+18	+18	+8.54
\$W	\$B	ACT BW	RATIO	ADJ. WW	RATIO		
+48.20	+101.65	82	100	640	100		

Black Granite Q815 will possibly be the favorite by many. He is a true powerhouse. His dam, pictured on the next page, is one of the most prolific cows in the herd. If you are looking for moderate birth, depth of rib, and extra power, this phenotypic phenomenon is the bull for you.



D A R Black Granite Q815 - Lot 41

Yearling Private Treaty Bulls

42

D A R Black Granite Q817

Birth Date: 3-3-2016 Bull +18574070 Tattoo: Q817

Connealy Black Granite 17028963	#Connealy Consensus 7229	Connealy Consensus Blue Lilly of Conanga 16	CW
	#Eura Elga of Conanga 9109	#SAV Bismarck 5682 [ROF] Eura Cal of Conanga 56B	+39
Hedgewood Rita 137 +17640426	#Sitz Upward 307R	#Connealy Onward Sitz Henrietta Pride 81M	MARB
	+Hedgewood Rita 707	#Mytty In Focus [ROF] +Hedgewood Rita 3944 of CC	+92
			RE
			+1.02
			FAT
			+100

CED	BW	WW	YW	SC	DOC	MILK	\$EN
+18	-1.3	+54	+94	+97	+20	+29	-2.18
\$W	\$B	ACT BW	RATIO	ADJ. WW	RATIO		
+71.33	+128.98	86	100	597	100		

D A R Black Granite Q817 has the highest CED of any bull in the offering and has the 6th highest \$W. His donor dam has a tremendous record of BW 3@99, WW 3@109, YW 2@103, RE 2@105. He will make a great Heifer bull.



Hedgewood Rita 301 - Dam of Lot 41.

43

D A R Black Granite Q816 [OHP]

Birth Date: 3-5-2016 Bull 18574127 Tattoo: Q816

Connealy Black Granite 17028963	#Connealy Consensus 7229	Connealy Consensus Blue Lilly of Conanga 16	CW
	#Eura Elga of Conanga 9109	#SAV Bismarck 5682 [ROF] Eura Cal of Conanga 56B	+28
DAR JD Eileen IF48 GB58 K353 16900237	DAR JD Confidence GB58	Woodhill Confidence Green Garden Blackcap B158	MARB
	#DAR JD Eileen IF48	#Dr J Analyst M250 Bairds Eileen Q48	+70
			RE
			+85
			FAT
			+037

CED	BW	WW	YW	SC	DOC	MILK	\$EN
+7	+8	+53	+90	+77	+24	+19	+7.33
\$W	\$B	ACT BW	RATIO	ADJ. WW	RATIO		
+53.09	+123.81	84	102	701	94		

Q816 is a bigger statured son of Black Granite that turned in a weaning weight over 700 pounds. He maintains his traits for calving ease and he ranks in the top 1% for DMI on his i50k profile. Recommended for Heifers.

44

D A R Black Granite Q818 [OHP]

Birth Date: 2-4-2016 Bull 18574047 Tattoo: Q818

Connealy Black Granite 17028963	#Connealy Consensus 7229	Connealy Consensus Blue Lilly of Conanga 16	CW
	#Eura Elga of Conanga 9109	#SAV Bismarck 5682 [ROF] Eura Cal of Conanga 56B	+26
DAR Pride O484 18104188	#Hoover Dam	#SydGen CC&7	MARB
	DAR Pride L472	#Erica of Ellston C124	+58
		#Gardens Prime Star	RE
		Green Garden Pride A73 S1	+83
			FAT
			+036

CED	BW	WW	YW	SC	DOC	MILK	\$EN
+12	-4	+49	+84	+1.68	+19	+24	+94
\$W	\$B	ACT BW	RATIO	ADJ. WW	RATIO		
+53.94	+107.45	68	104	668	104		

Black Granite Q818 turned in a 104 WW ratio from his two-year-old Hoover Dam mother. His dam is a beautiful cow that really raises a good one. This bull is more moderate in design as his pedigree would suggest and will work great off heifers.



D A R Hoover Dam Q832 - Lot 45

45

D A R Hoover Dam Q832

Birth Date: 3-1-2016 Bull +18564090 Tattoo: Q832

Hoover Dam #16124994	#SydGen CC&7	#SAF Connection SydGen Forever Lady 4087	CW
	#Erica of Ellston C124	#TC Gridiron 258 Erica of Ellston V65	+38
Hedgewood Blackbird 022 17016132	#Sitz Upward 307R	#Connealy Onward Sitz Henrietta Pride 81M	MARB
	+Circle S Blackbird 7331	#GAR Retail Product Circle S Blackbird 1131	+87
			RE
			+79
			FAT
			+046

CED	BW	WW	YW	SC	DOC	MILK	\$EN
+13	-1.7	+48	+92	+53	+22	+27	+1.03
\$W	\$B	ACT BW	RATIO	ADJ. WW	RATIO		
+61.26	+126.62	72	100	652	100		

Q832 is possibly the best Hoover Dam bull that we have ever produced. He is a wide based, heavy muscled bull that is very attractive. He scored well in the i50k profile posting: 8 CW; 7 for RE, HP, CED, and top 3% for BW. Full brother to Lots 46, 48, 49. The best heifer bull in the pen.

46

D A R Hoover Dam Q828

Birth Date: 2-28-2016 Bull +18564092 Tattoo: Q828

Hoover Dam #16124994	#SydGen CC&7	#SAF Connection SydGen Forever Lady 4087	CW
	#Erica of Ellston C124	#TC Gridiron 258 Erica of Ellston V65	+30
Hedgewood Blackbird 022 17016132	#Sitz Upward 307R	#Connealy Onward Sitz Henrietta Pride 81M	MARB
	+Circle S Blackbird 7331	#GAR Retail Product Circle S Blackbird 1131	+71
			RE
			+75
			FAT
			+011

CED	BW	WW	YW	SC	DOC	MILK	\$EN
+12	-5	+48	+90	+13	+11	+27	-3.69
\$W	\$B	ACT BW	RATIO	ADJ. WW	RATIO		
+54.79	+111.02	78	100	663	100		

Hoover Dam Q828 most closely follows his flush brother in his design. Q828 is a little long sided bull and carries a taller stature. Full brother to Lots 45, 48, 49. Recommended for Heifers.

Hoover Dam



CED	BW	WW	YW	MILK	\$W	\$B
+8	-4	+47	+90	+26	+57.54	+134.57

SydGen CC&7 x TC Gridiron 258

Yearling Private Treaty Bulls



D A R Hoover Dam Q829 - Lot 47

47

D A R Hoover Dam Q829

Birth Date: 3-7-2016 Bull +18580573 Tattoo: Q829

Hoover Dam
#16124994

#SydGen CC&7
#Erica of Ellston C124



#SS Objective T510 OT26

#SS Traveler 6807 T510

BJ Objective 8212
+16399218

+BJ Predestined 6082

SS Miss Rita R011 7R8

#GAR Predestined

+BJAF Rita 423 1157 FD

CW

+28

MARB

+1.01

RE

+1.03

FAT

-.003

CED	BW	WW	YW	SC	DOC	MILK	\$EN
+6	+2.2	+49	+91	+64	+12	+23	-.15
\$W	\$B	ACT BW	RATIO	ADJ. WW	RATIO		
+45.24	+121.96	92	112	706	103		

Q829 is a stud of Hoover Dam. He will make a great bull to put on any set of cows. He is a direct son of the great 8212 who has served as a donor in our herd, as well as BJ Angus. She has also produced two other donor females that are working in our herd now. Don't miss this Herd Bull.



BJ Objective 8212 - Dam of Lot 47.

48

D A R Hoover Dam Q831

Birth Date: 2-28-2016 Bull +18564091 Tattoo: Q831

Hoover Dam
#16124994

#SydGen CC&7
#Erica of Ellston C124



#Sitz Upward 307R

#Connealy Onward

Hedgewood Blackbird 022

+Circle S Blackbird 7331

Sitz Henrietta Pride 81M

#GAR Retail Product

Circle S Blackbird 1131

CW

+36

MARB

+1.75

RE

+1.65

FAT

+.030

CED	BW	WW	YW	SC	DOC	MILK	\$EN
+12	-.7	+50	+92	+67	+9	+27	-.69
\$W	\$B	ACT BW	RATIO	ADJ. WW	RATIO		
+61.21	+124.26	72	100	631	100		

D A R Hoover Dam Q831 is another good one of the full brothers by 022. His i50K ranks in him the top 10% for CED, BW, HP, CEM. Full brother to Lots 45, 47, 49. Recommended for Heifers.

49

D A R Hoover Dam Q830

Birth Date: 2-11-2016 Bull +18582717 Tattoo: Q830

Hoover Dam
#16124994

#SydGen CC&7
#Erica of Ellston C124



#Sitz Upward 307R

Hedgewood Blackbird 022

+Circle S Blackbird 7331

#SAF Connection
SydGen Forever Lady 4087
#TC Gridiron 258
Erica of Ellston V65

#Connealy Onward
Sitz Henrietta Pride 81M
#GAR Retail Product
Circle S Blackbird 1131

CW

+34

MARB

+1.59

RE

+1.72

FAT

+.026

CED	BW	WW	YW	SC	DOC	MILK	\$EN
+7	+2	+43	+84	+81	+11	+27	-.24
\$W	\$B	ACT BW	RATIO	ADJ. WW	RATIO		
+49.39	+111.76	72	N/A	N/A	N/A		

D A R Hoover Dam Q830 is a calving ease bull. He's a bigger frame Hoover Dam son that is adds some length too. Recommended for Heifers.



D A R Double Vision Q822 - Lot 50

50

D A R Double Vision Q822

Birth Date: 2-28-2016 Bull +18564096 Tattoo: Q822

Jindra Double Vision
16748826

#Connealy Reflection
+Hoff Rachel 8312 405



DAR Rita M701
+17319612

#Hoover Dam
ACF Rita 0005

#Bon View New Design 878
Happy Grill of Conanga 6260
#Hoff Limited Edition SC 594
Hoff Miss Expo SC 4223

#SydGen CC&7
#Erica of Ellston C124
#SAV Pioneer 7301
+CSP Rita R377

CW

+48

MARB

+1.68

RE

+1.52

FAT

+.035

CED	BW	WW	YW	SC	DOC	MILK	\$EN
+11	+0	+56	+106	-.21	+22	+35	-25.37
\$W	\$B	ACT BW	RATIO	ADJ. WW	RATIO		
+62.64	+139.75	78	95	725	106		

Double Vision Q822 is a really neat bull. He has the look of a herd bull. He's a 6+ frame bull with depth, power, and dimension. His donor dam has really made some good ones. Recommended for Heifers.

51

D A R Double Vision Q821

Birth Date: 3-2-2016 Bull +18564097 Tattoo: Q821

Jindra Double Vision
16748826

#Connealy Reflection
+Hoff Rachel 8312 405



DAR Rita M701
+17319612

#Hoover Dam
ACF Rita 0005

#Bon View New Design 878
Happy Grill of Conanga 6260
#Hoff Limited Edition SC 594
Hoff Miss Expo SC 4223

#SydGen CC&7
#Erica of Ellston C124
#SAV Pioneer 7301
+CSP Rita R377

CW

+42

MARB

+1.64

RE

+1.73

FAT

+.006

CED	BW	WW	YW	SC	DOC	MILK	\$EN
+9	+7	+57	+106	-.18	+23	+33	-14.53
\$W	\$B	ACT BW	RATIO	ADJ. WW	RATIO		
+69.58	+132.83	86	105	710	103		

Another Double Vision son that has a lot of performance to offer. Q821 also ranks in the top 1% for Heifer Pregnancy from his i50K profile. Full brothers to Lot 50, 52, 53. Recommended for Heifers.

Yearling Private Treaty Bulls



D A R Rita M703 - Full sister to the dam of Lots 50-53.

52 D A R Double Vision Q823

Birth Date: 3-2-2016 **Bull** +18564095 **Tattoo:** Q823

Jindra Double Vision 16748826	#Connealy Reflection	#Bon View New Design 878	CW
	+Hoff Rachel 8312 405	Happy Grill of Conanga 6260	+46
DAR Rita M701 +17319612	#Hoover Dam	#Hoff Limited Edition SC 594	MARB
	ACF Rita 0005	Hoff Miss Expo SC 4223	+89
iSOK		#SydGen CC&7	RE
		#Erica of Ellston C124	+68
DAR Rita M701 +17319612		#SAV Pioneer 7301	FAT
		+CSP Rita R377	+059

CED	BW	WW	YW	SC	DOC	MILK	\$EN
+7	+1.7	+52	+105	+49	+20	+35	-20.80
\$W	\$B	ACT BW	RATIO	ADJ. WW	RATIO		
+57.99	+142.60	84	102	619	90		

Double Vision Q823 will be a good candidate if you are looking to add frame size and maintain power and attractiveness. His iSOK ranks him in the top 4% for Heifer Pregnancy. Full brothers to Lot 50, 51, 53. Recommended for Cows.

53 D A R Double Vision Q820

Birth Date: 3-9-2016 **Bull** +18564098 **Tattoo:** Q820

Jindra Double Vision 16748826	#Connealy Reflection	#Bon View New Design 878	CW
	+Hoff Rachel 8312 405	Happy Grill of Conanga 6260	+39
DAR Rita M701 +17319612	#Hoover Dam	#Hoff Limited Edition SC 594	MARB
	ACF Rita 0005	Hoff Miss Expo SC 4223	+80
iSOK		#SydGen CC&7	RE
		#Erica of Ellston C124	+55
DAR Rita M701 +17319612		#SAV Pioneer 7301	FAT
		+CSP Rita R377	-017

CED	BW	WW	YW	SC	DOC	MILK	\$EN
+10	+9	+50	+95	-04	+25	+34	-18.09
\$W	\$B	ACT BW	RATIO	ADJ. WW	RATIO		
+57.04	+135.81	88	107	697	101		

Double Vision Q820 is the last of the four DV flush brothers that stem from the original donor at Dix Angus, ACF Rita 0005. She was a big, brood made cow, that really put the look in her offspring. You will see it in this bull. Full brothers to Lots 50, 51, 52.

Jindra Double Vision



CED	BW	WW	YW	MILK	\$W	\$B
+6	+1.6	+62	+120	+31	+59.26	+158.03

Connealy Reflection x Hoff Limited Edition SC 594

54 D A R X-Treme Q865 [OHP]

Birth Date: 3-26-2016 **Bull** 18557692 **Tattoo:** Q865

Deer Valley X-Treme 2731 17509228	#AAR Ten X 7008 SA	#Mytty In Focus [ROF]	CW
	#Deer Valley Blackcap 8760	#AAR Lady Kelton 5551	+46
iSOK		#SS Objective T510 OT26	MARB
		+Three Trees Blackcap 5132	+79
DAR Eileen M715 17464417	Styles Upgrade J59	#Sitz Upward 307R	RE
	DAR HD Eileen HF78	Plainview Lassie 71B	+60
DAR Eileen M715 17464417		Summitcrest Pfired 3B18 QJ98	FAT
		Bairds Eileen Q48	-017

CED	BW	WW	YW	SC	DOC	MILK	\$EN
+10	+1.4	+61	+108	+1.01	+13	+26	-6.42
\$W	\$B	ACT BW	RATIO	ADJ. WW	RATIO		
+66.92	+146.92	80	105	715	100		

Q865 is the biggest EPD spread bull of the X-Treme sire group. Q865 turned in an Adj. 205-day weight of 715 to rank him in the top 10% of the breed for WW EPD and the top 4% for \$Wean. This late March calf has really done well. Recommended for Heifers.



D A R X-Treme Q865 - Lot 54

55 D A R X-Treme Q866

Birth Date: 4-15-2016 **Bull** 18557693 **Tattoo:** Q866

Deer Valley X-Treme 2731 17509228	#AAR Ten X 7008 SA	#Mytty In Focus [ROF]	CW
	#Deer Valley Blackcap 8760	#AAR Lady Kelton 5551	+34
iSOK		#SS Objective T510 OT26	MARB
		+Three Trees Blackcap 5132	+1.05
DAR Sidney M729 17464420	#Hoover Dam	#SydGen CC&7	RE
	Green Garden Sidney KE17	#Erica of Ellston C124	+72
DAR Sidney M729 17464420		Gardens StarTime	FAT
		Green Garden Sidney DE7 S1	-002

CED	BW	WW	YW	SC	DOC	MILK	\$EN
+7	+0	+54	+94	+57	+10	+22	+1.41
\$W	\$B	ACT BW	RATIO	ADJ. WW	RATIO		
+56.94	+135.29	72	95	760	106		

D A R X-Treme Q866 offers the highest MARB EPD in the pen at +1.05 while ranking in the top 25% of the breed for RE EPD. His sub-zero BW and phenotypic appeal will add attraction to this bull. Recommended for Heifers.

56 D A R X-Treme Q867

Birth Date: 4-1-2016 **Bull** 18557688 **Tattoo:** Q867

Deer Valley X-Treme 2731 17509228	#AAR Ten X 7008 SA	#Mytty In Focus [ROF]	CW
	#Deer Valley Blackcap 8760	#AAR Lady Kelton 5551	+45
iSOK		#SS Objective T510 OT26	MARB
		+Three Trees Blackcap 5132	+33
Deer Valley Pride 9480 #16354581	#SAV Final Answer 0035 [ROF]	#Sitz Traveler 8180	RE
	Pride of RR 5331	SAV Emulous 8145	+67
Deer Valley Pride 9480 #16354581		#HA Image Maker 0415	FAT
		Pride of RR 3818	+044

CED	BW	WW	YW	SC	DOC	MILK	\$EN
+1	+1.9	+58	+101	+1.01	+4	+25	-7.23
\$W	\$B	ACT BW	RATIO	ADJ. WW	RATIO		
+57.67	+119.84	84	109	766	107		

D A R X-Treme Q867 is a maternal brother to a 2016 Midland graduate by Payweight 1682, owned by Jim Anderes, Hope, KS. His Pathfinder, Final Answer, dam has quite the production record at BW 5@105, WW 5@111, YW 3@105. Look for Q867 to add consistent performance to your herd.

Yearling Private Treaty Bulls

Deer Valley X-Treme 2731



CED	BW	WW	YW	MILK	\$W	\$B
+7	+8	+64	+113	+25	+67.03	+161.71

AAR Ten X 7008 SA x SS Objective T510 0T26

57 D A R X-Treme Q872

57	Birth Date: 5-12-2016		Bull 18606490		Tattoo: Q872		
	#AAR Ten X 7008 SA		#Mytty In Focus ^[ROF]		CW		
Deer Valley X-Treme 2731		#AAR Lady Kelton 5551		+53			
17509228		#SS Objective T510 0T26		MARB			
#Deer Valley Blackcap 8760		+Three Trees Blackcap 5132		+85			
		#Connealy Onward		RE			
#Sitz Upward 307R		Sitz Henrietta Pride 81M		+41			
Hedgewood Rita 135		#Mytty In Focus ^[ROF]		FAT			
+17328195		+Hedgewood Rita 3944 of CC		+006			
CED	BW	WW	YW	SC	DOC	MILK	\$EN
+6	+6	+56	+104	+1.17	+15	+29	-17.38
\$W	\$B	ACT BW	RATIO	ADJ. WW	RATIO		
+56.31	+144.25	76	N/A	N/A	N/A		

Q872 is the youngest bull in the pen, but he is there for a reason. His dam has produced ratio like; BW 2@85, WW 2@104, YW 1@109. His maternal brother was a 2016 Midland graduate purchased by, Bob Barger, TN. The i50k profile ranks Q872 in the top 18% WW, 11% YW, 10% SC and Milk, and top 5% for CW. Recommended for Heifers.

58 D A R X-Treme Q864

<div>58</div>	Birth Date: 3-20-2016		Bull 18557713		Tattoo: Q864		
#AAR Ten X 7008 SA		#Mytty In Focus		CW			
Deer Valley X-Treme 2731		#AAR Lady Kelton 5551		+42			
17509228		#SS Objective T510 0T26		MARB			
#Deer Valley Blackcap 8760		#Deer Valley 307R		+90			
		#Connealy Reflection		RE			
		#Syzden CC&7		+64			
Summitcrest 16966122		#Erica of Ellston C124		FAT			
		#Hyline Right Time 338		-020			
		#Summitcrest Blackbird 2G85					
CED	BW	WW	YW	SC	DOC	MILK	\$EN
+8	+9	+54	+97	+1.27	+13	+24	-2.75
\$W	\$B	ACT BW	RATIO	ADJ. WW	RATIO		
+56.01	+143.86	82	106	693	97		

59 D A R All In Q834 [DDP-MIP-OHP]

59

Birth Date: 2-1-2016

Bull 18574094

Tattoo: Q834

Deer Valley All In
17307074

#AAR Ten X 7008 SA

+Deer Valley Rita 0274

EF Complement 8088

DAR Althea O445
17983894

DAR HD Althea HB98

#Mytty In Focus [ROF]

#AAR Lady Kelton 5551

#Sitz Upward 307R

GAR Objective 2345

#Basin Franchise P142

+EF Everelda Entense 6117

#AAR Really Windy 1205

Bairds Althea L98

CW

+20

MARB

+84

RE

+23

FAT

+019

CED	BW	WW	YW	SC	DOC	MILK	\$EN
+16	-1.6	+58	+100	+49	+21	+23	+6.00
\$W	\$B	ACT BW	RATIO	ADJ. WW	RATIO		
+72.43	+96.82	66	101	684	106		

Q834 is the lead off bull for the Deer Valley All In sire group with a +16 CED, -1.6 BW and +100 YW. His two-year-old dam raised him at a 106 WW ratio from 66 pounds of BW. He ranks in the top 1% for both BW and CED on his i50k profile. Recommended for Heifers.

60 D A R All In Q835

60

Deer Valley All In

17307074



DAR Effie M684

17464431

Birth Date: 3-4-2016

#AAR Ten X 7008 SA

+Deer Valley Rita 0274

#Hoover Dam

DAR HD Effie G26 F11 J177

Bull 18574124

#Mytty In Focus ^{ROF}

#AAR Lady Kelton 5551

#Sitz Upward 307R

GAR Objective 2345

#SydGen CC&7

#Erica of Ellston C124

JD Daigger 626

Bairds Blackcap Effie Q00

Tattoo: Q835

CW

+34

MARB

+55

RE

+72

FAT

-.019

CED	BW	WW	YW	SC	DOC	MILK	\$EN
+9	+1	+59	+101	+63	+17	+26	-5.48
\$W	\$B	ACT BW	RATIO	ADJ. WW	RATIO		
+66.82	+126.70	80	99	773	104		

D A R All In Q835 posted at 773 pound Adj. 205 day weight to ratio 104. His dam has recorded the following ratios: BW 3@102, WW 3@102, YW 2@105. Q835 ranks in the top 15% of the breed for WW, YW, RADG, HP, \$F, and \$YG; top 10% for \$W. Recommended for Heifers.

61 D A R All In Q836

61

Birth Date: 1-27-2016

Bull 18573904

Tattoo: Q836

Deer Valley All In

17307074

i50K

EXAR Upshot 0562B

DAR Bemindful O442

17984053

#AAR Ten X 7008 SA

+Deer Valley Rita 0274

DAR JD Bemindful HB71

#Mytty In Focus ^[ROF]

#AAR Lady Kelton 5551

#Sitz Upward 307R

GAR Objective 2345

#Sitz Upward 307R

#+EXAR Barbara T020

Gardens SST C163 S1

Molitor Bemindful 9014-171

CW

+23

MARB

+51

RE

+53

FAT

-.002

CED	BW	WW	YW	SC	DOC	MILK	\$EN
+9	+1.0	+49	+90	+73	+20	+20	+5.48
\$W	\$B	ACT BW	RATIO	ADJ. WW	RATIO		
+47.06	+94.28	66	101	590	91		

D A R All In Q836 is a calving ease bull starting out at a modest 66 lb. birth weight. His EXAR Upshot dam is moderate framed and has a perfect udder. Q836 should make some nice replacement females.

62 D A R All In Q837

62

Birth Date: 1-27-2016

Bull 18574097

Tattoo: Q837

Deer Valley All In

17307074

ISOK

Jindra Double Vision

DAR CD Irene HE07

#AAR Ten X 7008 SA

+Deer Valley Rita 0274

#Mytty In Focus ^[ROF]

#AAR Lady Kelton 5551

#Sitz Upward 307R

GAR Objective 2345

#Connealy Reflection

#Hoff Rachel 8312 405

+GAR Integrity

CRD Irene 4007

CW

+36

MARB

+65

RE

+41

FAT

+028

DAR Irene O451

17981773

CED

BW

WW

YW

SC

DOC

MILK

\$EN

+16

-2.1

+48

+91

+79

+15

+23

+1.94

\$W

\$B

ACT BW

RATIO

ADJ. WW

RATIO

+53.51

+125.82

50

79

561

87

D A R All In Q837 is the most eye appealing bull in his sire group. He also is a +16 CED with a -2.1 BW EPD. Calving Ease Deluxe on this All In son.



DAR All In Q837 - Lot 62

2-Year-Old Private Treaty Bulls

63

D A R Update P226 [DDP-M1P-OHP-OSF]

Birth Date: 3-11-2015 Bull 18245312 Tattoo: P226

Tokach Update 9009
16458143

#Sitz Upward 307R
Tokach Black Lady 4100



Bairds Nearly Windy 241
Bairds Eileen M42

#Connealy Onward
Sitz Henrietta Pride 81M
#Vermilion Dateline 7078
#Tokach Black Lady 0737

#AAR Really Windy 1205
Bairds Heather Pride J70
Abbey's Ambush 4356
Bairds Blkcp Eileen Hupnl 91

CW
+44
MARB
+77
RE
+37
FAT
+055

CED	BW	WW	YW	SC	DOC	MILK	\$EN
+10	+2.3	+52	+97	+1.85	+0	+23	-3.25
\$W	\$B	ACT BW	RATIO	ADJ. WW	RATIO		
+46.46	+123.87	88	113	622	96		

A long spined, deep bodied, and heavy muscled bull that will add extra pounds on the weaning scale and eye appeal to any set of calves. The 11 year old dam of P226 has done a really nice job in our program. Recommended for Cows.



DAR Update P226 - Lot 63

64

D A R Ten X P213

Birth Date: 5-16-2015 Bull 18222917 Tattoo: P213

AAR Ten X 7008 SA
#15719841

#Mytty In Focus [RF]
#AAR Lady Kelton 5551

Bohi Enamel 8065
+16036853

#E&B 1680 Precision 1023
Enamel 3663 of Dalebanks

#SAF Focus of ER
Mytty Countess 906
SAV Adaptor 2213
+HSAF Lady Kelton 504B

#GAR Precision 1680
E&B 6807 Lady Traveler 61
#Bon View New Design 1407
Enamel 1558 of Dalebanks

CW
I+.55
MARB
I+.85
RE
I+.69
FAT
I-.028

CED	BW	WW	YW	SC	DOC	MILK	\$EN
+6	+1.1	+57	+104	I+.74	I+14	+26	-13.89
\$W	\$B	ACT BW	RATIO	ADJ. WW	RATIO		
+53.77	+160.58	84	105	634	106		

P213 is a natural born calf from our Precision 1023 daughter, I065. 1023 is known for his efficiency. As P213 posted a weaning ratio of 106, he is bound to produce more pounds at weaning. Recommended for Cows.



DAR Ten X P213 - Lot 64

65

D A R Tour of Duty P219 [OSF]

Birth Date: 3-2-2015 Bull 18223778 Tattoo: P219

RB Tour Of Duty 177
+16984170

#Werner War Party 2417
+BA Lady 6807 305



#SS Objective T510 0T26
+BJ Predestined 7077

#Connealy Onward
+BAAR USA Lady Jaye 489
#Vermilion Dateline 7078
+GD Lady Hi Flyer 302

#SS Traveler 6807 T510
SS Miss Rita R011 7R8
#GAR Predestined
+BJAF Rita 411 1157 FD

CW
+47
MARB
+77
RE
+49
FAT
+0

CED	BW	WW	YW	SC	DOC	MILK	\$EN
+1	+4.1	+59	+105	+75	+20	+29	-19.81
\$W	\$B	ACT BW	RATIO	ADJ. WW	RATIO		
+48.15	+140.21	92	116	672	104		

Tour of Duty was one of the most widely used sires in the breed last spring. P219 will work great on any set of cows and will add length of body and overall performance to a herd.

66

D A R 3200 Update P256 [DDP]

Birth Date: 3-17-2015 Bull 18320377 Tattoo: P256

BJ DAR Update 3200
17660507

Tokach Update 9009
#Green Garden Bonnie 138K

#Sitz Upward 307R
Tokach Black Lady 4100
#Gardens Prime Star
#Green Garden Bonnie C139 S1

#+GAR New Design 5050
BJ 5050 New Design 2130
+17529566 +GAR Retail Product L1216

#B/R New Design 036
GAR Precision 706
#GAR Retail Product
GAR 1407 New Design 1942

CW
+33
MARB
+36
RE
+50
FAT
+009

CED	BW	WW	YW	SC	DOC	MILK	\$EN
+4	+2.8	+49	+94	+96	I+14	+29	-17.49
\$W	\$B	ACT BW	RATIO	ADJ. WW	RATIO		
+39.56	+105.36	76	109	553	104		

Update P256 is an eye appealing bull with added body and muscle. His 5050 dam adds maternal and docility to the package. Recommended for Cows.

67

D A R 2201 Program P257

Birth Date: 3-21-2015 Bull 18320378 Tattoo: P257

BJ Program 2201
+17530425

#HA Program 5652
+BJ Objective 8215

HA Future Direction 3540
+HA Blackcap Lady 2782
#SS Objective T510 0T26
+GAR Retail Product 1215

DAR Lucy N867
17801451

#Connealy Consensus 7229
Summitcrest Lucy X021

Connealy Consensus
Blue Lilly of Conanga 16
Summitcrest Tenderline
Summitcrest Lucy U139

CW
+25
MARB
+86
RE
+58
FAT
+027

CED	BW	WW	YW	SC	DOC	MILK	\$EN
+8	+5	+44	+81	+47	I+16	+24	-2.78
\$W	\$B	ACT BW	RATIO	ADJ. WW	RATIO		
+41.05	+110.49	64	95	482	91		

As this bull ranks in the top 15% of the breed for CED and 25% for BW, while having 2201 x Consensus 7229 for a pedigree, P257 is stacked with maternal and calving-ease. Recommended for Heifers.

68

D A R 2201 Program P258 [DDP-OSP]

Birth Date: 3-19-2015 Bull 18320380 Tattoo: P258

BJ Program 2201
+17530425

#HA Program 5652
+BJ Objective 8215

HA Future Direction 3540
+HA Blackcap Lady 2782
#SS Objective T510 0T26
+GAR Retail Product 1215

DAR Chloe N840
17617005

#Hoover Dam
DAR CD Chloe C422 8373 K357

#SydGen CC&7
#Erica of Ellston C124
JK Midland 8373
WD Missy Chloe 2422

CW
+22
MARB
+69
RE
+64
FAT
-009

CED	BW	WW	YW	SC	DOC	MILK	\$EN
+11	+0	+43	+75	+83	N/A	+25	-3.21
\$W	\$B	ACT BW	RATIO	ADJ. WW	RATIO		
+42.13	+96.63	70	103	514	97		

This Program 2201 son, is another one that is combined with a Hoover Dam mother. His +0 BW EPD and double-digit CED, makes him a heifer bull.

2-Year-Old Private Treaty Bulls

69

D A R Double Vision P220

Birth Date: 2-15-2015 Bull 18245366 Tattoo: P220

Jindra Double Vision
16748826

#Connealy Reflection
+Hoff Rachel 8312 405

#Bon View New Design 878
Happy Grill of Conanga 6260
#Hoff Limited Edition SC 594
Hoff Miss Expo SC 4223

Dar Pride L531
17154483

#Gardens Prime Star
HDD Pride 3383

#N Bar Prime Time D806
Green Garden Jilt C242 S1
#CA Future Direction 5321
Molitor 371 Pinky Pride 1333

CW
+41
MARB
+.73
RE
+.50
FAT
+.034

CED	BW	WW	YW	SC	DOC	MILK	\$EN
+6	+2.2	+49	+95	+13	+18	+26	-11.60
\$W	\$B	ACT BW	RATIO	ADJ. WW	RATIO		
+40.68	+130.03	80	103	622	96		

Another Double Vision bull that will add frame to a set of calves. He's from a nice Prime Star daughter that has produced 3 progeny with birth ratio of 99, as well as 2 progeny with a yearling weight ratio of 102, IMF of 114, and RE of 108. Recommended for Cows.

71

D A R K027 Bismarck P255 [OSF]

Birth Date: 3-6-2015 Bull 18222014 Tattoo: 5151

ACF Bismarck 0027
16675110

#+SAV Bismarck 5682 [ROF]
VAR Queen Jill 8098

#+GAR Grid Maker
SAV Abigale 0451
#EXAR 263C
FSU Queen Jill 121



Hedgewood Rita 030
+16718578

#GAR Ultimate
+Hedgewood Rita 521

#SS Objective T510 OT26
+GAR Load Up 1314
#N Bar Emulation EXT
+Hedgewood Rita 3100 of CC

CW
+34
MARB
+.31
RE
+.55
FAT
-.012

CED	BW	WW	YW	SC	DOC	MILK	\$EN
+7	+1.0	+50	+93	+1.00	+1	+19	+30
\$W	\$B	ACT BW	RATIO	ADJ. WW	RATIO		
+41.07	+110.08	84	106	603	93		

Bismarck P255 is growth standout amongst the group. He is a powerfully made individual that has tremendous length of body. Recommended for Cows.

70

D A R K027 Bismarck P248

Birth Date: 4-4-2015 Bull 18222009 Tattoo: P248

ACF Bismarck 0027
16675110

#+SAV Bismarck 5682 [ROF]
VAR Queen Jill 8098

#+GAR Grid Maker
SAV Abigale 0451
#EXAR 263C
FSU Queen Jill 121

DAR HD Effie G26 F11 J177
16587349

JD Daigger 626
Bairds Blackcap Effie Q00

#JD Daigger 901
Yon Witch F53
#AAR Really Windy 1205
Wards Blackcap Effie 3212

CW
+20
MARB
+.57
RE
+.33
FAT
+.018

CED	BW	WW	YW	SC	DOC	MILK	\$EN
+5	+3	+48	+83	+84	+8	+26	-7.31
\$W	\$B	ACT BW	RATIO	ADJ. WW	RATIO		
+47.66	+91.69	82	103	581	97		

Bismarck P248 stems back to the Q11 cow, we bought from Bairds Angus in Montana in 2005. This cow family has produced a lot of good bulls over the years. Recommend for Cows.

72

D A R X-Treme P236

Birth Date: 4-3-2015 Bull 18222000 Tattoo: P236

Deer Valley X-Treme 2731
17509228

#AAR Ten X 7008 SA
#+Deer Valley Blackcap 8760

#Mytty In Focus [ROF]
#AAR Lady Kelton 5551
#SS Objective T510 OT26
+Three Trees Blackcap 5132

Dar Irene L526
17154484

#Gardens Prime Star
#Molitor 2720 Irene 9025-1047

#N Bar Prime Time D806
Green Garden Jilt C242 S1
#Hunts Calculator 2720
Molitor 610 Irene 677-9025

CW
+35
MARB
+1.01
RE
+.51
FAT
+.027

CED	BW	WW	YW	SC	DOC	MILK	\$EN
+2	+3.0	+48	+87	+1.15	+9	+23	-3.27
\$W	\$B	ACT BW	RATIO	ADJ. WW	RATIO		
+37.85	+130.35	84	106	549	92		

X-Treme P236 was a younger bull in the pen last year to give you a second chance this year. He is out of one of the stoutest made cows in the herd, L526, which is last natural born calf from the great Molitor 1047 cow. Recommended for Cows.



Driving the science of better breeding

There's little room for error in the cattle business. Producers need the most advanced information to make smart selection decisions, and Angus Genetics Inc. (AGI) provides it through genomic-enhanced expected progeny differences (GE-EPDs).

EPDs that traditionally contained all pedigree, performance and progeny information now also include results from available genomic, or DNA, tests. Breeders who use genomic technology give buyers access to AGI-generated GE-EPDs that provide:

Increased predictability and decreased risk for young and unproven animals due to enhanced accuracy of EPDs

Better characterization of genetics for difficult-to-measure performance traits (such as carcass traits, maternal traits and feed efficiency)

The ability to make more rapid progress for traits that are important to you, due to:

- more accurate selection
- easier identification of genetic outliers
- the ability to propagate young animals with confidence earlier in their lives

In fact, GE-EPDs on unproven animals have the same amount of accuracy as if they had recorded 7-24 calves, depending on the trait. That's valuable insight, offered regularly through the breed's weekly national cattle evaluation at www.angus.org.

How do you know if EPDs are genomic-enhanced?

Ask your breeder, refer to the registration paper, or look for the AGI GE-EPD logo or those of partnering labs Zoetis (HD50K, i50K) or GeneSeek (GGP-HD, GGP-LD).



Dix Angus Ranch Herd Sires

HARB Hindquarter 473 JH

Birth Date: 2-14-2014

Bull 18033745

Tattoo: 473



CED	BW	WW	YW	SC	Milk	Act. BW	Ratio	Adj. WW	Ratio	Adj. YW	Ratio	\$W	\$B	Adj. SC
+14	-1.1	+60	+97	+11	+35	73	91	819	117	1270	109	+73.73	+132.55	N/A

HARB Stur-D 191 JH x Connealy Onward x HARB Cincha 829

Owned with Harrison Angus Ranch, Boyd, MT.
Semen Available through Dix Angus Ranch.

- Dix Angus Ranch selection from 2015 Midland Bull Test, Harrison Angus Ranch.
- Sired by the 2012, \$50,000 top-selling bull at Midland Bull Test, HARB Stur-D 191 JH.
- His Pathfinder Dam is a maternal sister to Genex bull, HARB Denali 788 JH.
- His dam and her 5 maternal sisters have posted an impressive weaning ratio of 105 on 23 progeny.
- A TRUE OUTCROSS PEDIGREE.
- 1ST PROGENY SELLS IN THIS OFFERING.

Progeny ratios: BW 33@98 WW 33@102.



HARB Stur-D 191 JH - Sire of Hindquarter.
Fairview Angus Ranch, Melville, MT



HARB Princess Vel 980 JH - Dam of Hindquarter.

Harrison Angus Ranch, Boyd MT

Sitz Investment 648B

Birth Date: 1-28-2014

Bull 17758536

Tattoo: 648B



CED	BW	WW	YW	SC	Milk	Act. BW	Ratio	Adj. WW	Ratio	Adj. YW	Ratio	\$W	\$B	Adj. SC
+9	-1.2	+61	+111	+81	+34	77	90	836	108	1364	108	+76.77	+128.39	36.60

Sitz Investment 660Z x Rito 112 of 2536 Rito 616 x OCC Great Plains 943G

Semen Available through Dix Angus Ranch.

- Investment was the Dix Angus Ranch selection from the 2015 Sitz Angus Ranch Spring Bull Sale.
- A long spined, smooth designed, calving-ease bull that stands down on perfect feet. Daughters are very feminine made and attractive.
- Dam's Production: 3 calves @ BWR-98, WWR-103, IMF-107.
- 1st PROGENY SELLS IN THIS OFFERING.



DAR Contribution Q852 - Son of Investment.



Sitz Investment 660Z - Sire of Sitz Investment 648B.

Dix Angus Ranch Herd Sires

Deer Valley Coal Train 41157 [OSF]

Birth Date: 1-25-2014

Bull 18030488

Tattoo: 41157



CED	BW	WW	YW	SC	Milk	Act. BW	Ratio	Adj. WW	Ratio	Adj. YW	Ratio	\$W	\$B	Adj. SC
+6	+5	+67	+119	+1.33	+28	55	85	811	106	1445	108	+70.75	+123.37	38.31

Boyd Signature 1014 x SAV Final Answer 0035 [RDF] x Boyd New Day 8005

- Coal Train was added to our herd sire battery for the 2016 breeding season. He was chosen as one of the top-selling bulls from the Deer Valley Farms Fall 2015 Bull Sale.
- Calving Ease with extreme growth and maternal excellence in this son of the \$170,000 Boyd Signature 1014.
- Coal Train's dam is a tremendously deep bodied Final Answer daughter produced from one of the top Boyd New Day 8005 daughters in the land.
- He not only exhibits outstanding phenotype, but he also ranks in the top 1% \$F, 2% for WW, YW, \$W; top 15% Milk, and top 20% for DMI and SC.
- 1st progeny coming this spring!



Boyd Signature 1014 -
Sire of Coal Train.

Deer Valley X-Treme 2731

Birth Date: 9-12-2012

Bull 17509228

Tattoo: 2731



CED	BW	WW	YW	SC	Milk	Act. BW	Ratio	Adj. WW	Ratio	Adj. YW	Ratio	\$W	\$B	Adj. SC
+7	+8	+64	+113	+79	+25	72	101	816	112	1179	104	+67.03	+161.71	36.54

AAR Ten X 7008 SA x SS Objective T510 OT26 x B/R Destination 727-928

- Dix Angus Ranch selection from the 2013 Deer Valley Farms.
- His progeny are smooth designed, light birth weight calves that have proved to be rapid growing cattle with added merit.
- A Ten X son that has eye appeal and ranks in the top 2% of the Angus breed for \$B; 3% for Marb, \$QG; 10% WW, YW, CW, \$W, \$F; 15% for RE EPD.
- The highest carcass merit sire at Dix Angus.
- Progeny ratios: BW 24@101, WW 24@101, YW 13@102, IMF 13@107, RE 13@103.



Deer Valley Blackcap 8760 - Dam of X-Treme.



AAR Ten X 7008 SA - Sire of X-Treme.

Dix Angus Ranch Herd Sires

8N Upstart 102

Birth Date: 1-7-2011 Bull 16984021 Tattoo: 102X



CED	BW	WW	YW	SC	Milk	\$W	\$B	Adj. SC
+12	-2.0	+47	+86	+1.26	+29	+61.21	+103.37	40.17

Sitz Upward 307R x SAV Final Answer 0035 [RDF] x GAR Retail Product

- Top-selling bull from the 2014 BJ Angus Sale.
- A long sided, deep bodied calving-ease sire with an excellent maternal background.
- His dam, BJ Objective 8215, has produced more than \$200K worth of progeny for BJ Angus.
- He was the top-performing bull in the Fall 2012 bull crop at BJ Angus.
- First daughters are in production with moderate stature, maternal excellence and perfect udders.



**BJ Objective 8215 -
Dam of BJ Program
2201.**



**D A R 2201 Program P240
- Son of Program. Justin
Risenmay, Salem, OR**

EF X-Tensive 5082 [OSF]

Birth Date: 1-12-2013 Bull +18121407 Tattoo: 5082



CED	BW	WW	YW	SC	Milk	\$W	\$B	Adj. SC
+9	+8	+70	+119	+1.25	+29	+80.37	+151.91	N/A

AAR Ten X 7008 SA x Connealy Consensus 7229 x Connealy Onward

Owned with Evans Farms, Texas

- Upstart is a no-holes super calving-ease bull who offers balanced multi-trait EPD profile.
- His first daughters are in production and they are perfect uddered and he sires moderate framed thick ended calves.
- A true sleep all night heifer bull that offers growth, fertility, and carcass in a moderate framed package.
- Dix Angus Ranch Selection from 2012 Midland Bull Test, Aiton Angus Ranch.



**D A R Upshot N929 - Son
of Upstart. Muir Farms,
Stockton, KS**

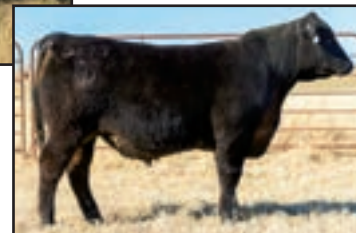

**DAR Upstart Q873 -
Son of Upstart.**

BJ Program 2201 [DDF]

Birth Date: 8-30-2012 Bull +17530425 Tattoo: 2201



CED	BW	WW	YW	SC	Milk	\$W	\$B	Adj. SC
+15	-1.1	+43	+82	+88	+29	+47.65	+106.83	38.83

HA Program 5652 x SS Objective T510 OT26 x GAR Retail Product

Owned with BJ Angus, Manhattan, KS

EF X-Tensive 5082 - ONE OF TEN X's BEST SONS!!!

X-Tensive is the newest and most exciting addition to our herd sire battery. His grandam's, SandPoint Blackbird 8809, track record is unparalleled as her progeny have exceeded \$4 Million over the past 5 years on only 40 head. X-Tensive has it all from pedigree to performance to phenotype. Don't miss your chance to be one of the first to add his attributes into your herd.



**EF Blackbird 3241 -
Dam of X-Tensive.**



**Sandpoint Blackbird 8809
- Grandam of X-Tensive.**

Dix Angus Ranch Donors

D A R Ms Upgrade N834



CED	BW	WW	YW	SC	MILK	\$W	\$B
+15	-.6	+59	+112	+.48	+29	+64.57	+137.14

Styles Upgrade J59 x BJ Objective 8212

D A R Ms Upshot N842 [DDF]



CED	BW	WW	YW	SC	MILK	\$W	\$B
+12	-.7	+54	+95	+.60	+27	+63.48	+104.86

EXAR Upshot 0562B x 44 Ms New Design 8051

Riverbend Rita X677



CED	BW	WW	YW	SC	MILK	\$W	\$B
+0	+2.3	+45	+82	+.37	+36	+44.94	+144.17

Summitcrest Complete 1P55 x Riverbend Rita 3047

Deer Valley Blackcap 51291 [OSF]



CED	BW	WW	YW	SC	MILK	\$W	\$B
+8	+.9	+59	+105	+.57	+28	+60.66	+146.09

Plattmeyer Weigh Up K360 x Rita 1194 of 2536 Rito 616

D A R Maxine P103 [OSF]



CED	BW	WW	YW	SC	MILK	\$W	\$B
+9	+.6	+62	+119	+.95	+30	+67.92	+157.15

VAR Discovery 2240 x DAR Ms Upgrade N834

D A R Maxine P104 [OSF]



CED	BW	WW	YW	SC	MILK	\$W	\$B
+12	-.1	+70	+134	+.34	+23	+65.16	+164.95

LD Emblazon 999 x D A R Ms Upgrade N834

SPECIAL ANNOUNCEMENT



The BJ Angus Sale Announcement

Thursday, March 9, 2017 • 12:30 P.M. • Manhattan, Kansas
Dix Angus Ranch will be selling 15 yearling bulls with BJ Angus

Total Sale offering includes:

72 Fall Bulls, 37 Yearling Bulls, 70 Elite Registered Females

Commercial Heifers

300+ head of commercial replacement heifers for sale private treaty.

They have had all of their shots and are ready to go to work.

For more information call Cody (785) 476-5168.



Cody Dix
2595 C Road
Stockton, KS 67669

PRESORT
FIRST CLASS
US POSTAGE
PAID
LivestockDirect.net
PERMIT NO. 29



Thanks for your interest in our program!